APPLETON POST-CRESCENT

No. 61 | 22 Pages | APPLETON-NEENAH-MENASHA, WIS., SATURDAY, AUGUST 12, 1961 | ASSOCIATED PRESS WIRE SERVICE | Price Eight Cents

Lorge Switches Vote; Sales Tax, Withholding Passed

ls Surrender Rebellion in Argentina

Seizes Radio Station Bullets are Fired

S. Argentina t midnight re- sident Arturo an abrupt, today as the surrendered.

the 80-man emselves up at firing a shot surrender ulti- ns who ringed ange they had ore midnight. a cannon on

acking

of the insur- ered less than ey seized the station to hey were tak- nment. roused no pop- not been clear- political tint.

avors of rs

P) — A group ts Congress to narque and re- ng others by l the Spanish nd plundering

Americans of letters to au- sons to seize tion for what by Fidel Cas-

Castro

early in 1959, ent has seized y of U.S. citi- esses in Cuba. roup filed with ce Committee rough the of- s B. Utt, R- ifically ask for armed craft

arrack, one of l in an inter- is certainly ties that could Congress au- narque. onally would ernment itself rposely wrote eral terms to situation and t might be

am K. Shear- weekly news- d the petition vice and sug- imately 1,000 is."

One of the group claimed they were anti-Communist nationalists with no political links.

Frondizi declared in a communique shortly after the rebels had broadcast their electrifying announcement that the attempted revolt was a dud. There was no bloodshed.

The government announcement blamed the pocket-sized uprising on "hotheads." It accused them of trying to upset internal peace and damage Argentina's prestige abroad.

Government officials appeared convinced the attempted revolt had no important political significance. Frondizi remained in his office through the night waiting for final word that all resistance had been wiped out.

Rebel Broadcast

Foreign Minister Adolfo Mugica described the rebel action as "the work of brains that do not function well."

The rebels broadcast a revolutionary manifesto after seizing the telephone exchange which controls all radio lines, giving the impression at first that it was a nationwide revolt.

Police and troops were rushed to buildings where the rebels were holed up, but held their fire.

Armed with pistols and light machineguns, the rebels fired when police approached the telephone building only 25 blocks from Government House where Frondizi was meeting with his political and military aides.

Deny Political Link

The rebels claimed in their brief broadcast that they had no political links.

A law student, Hector Corres, among those who surrendered at the radio station, identified the leader of the rebels as his brother, Air Force Commander Vincente Corres.

Hector declared he was an anti-Communist and only seeking to bring national unity to Argentina which has been beset by economic and industrial unrest.

AP Wirephoto

Wreckage of a Front Room — part of estimated $7,000 damage throughout house — greeted Mr. and Mrs. Phil Barcellona, Freeport, Ill., returning after a three-hour absence Thursday. Lamps were smashed, pictures smeared and decorations torn down. Police say Barcellona's 10-year-old daughter and five-year-old boy cousin were responsible. Children told parents false story of masked gunman causing the destruction.

GOP Fears Nelson May Veto Revision

Measure Approved After Senator Changes His Mind

BY JOHN WYNGAARD
Post-Crescent Staff Writer

MADISON — The next move in the historic and dramatic political struggle about tax revision for Wisconsin is now up to Gov. Gaylord Nelson, leader of the Wisconsin Democratic party, as a result of final approval by both houses of the legislature last night of the Republican-drafted sales tax proposal.

The Republican-led legislature moved in rapid-fire order late yesterday to clinch the most ambitious tax reform package ever sent through the legislative branch, after Sen. Gerald Lorge of Outagamie County delivered the key vote to keep the bill in the form that the Republican commanders wanted to present it to the Democratic executive.

The essential strategy of the GOP whips during the months of hectic argument and maneuvering was to make the measure as difficult as possible for Nelson to veto.

Knowing the historical Democratic opposition to the sales tax, the deliberate effort was to incorporate other features, such as a unique credit refund plan to help lower income earners, and an income tax withholding provision for which Nelson has eagerly campaigned, to make the sales levy acceptable.

Lorge Adamant

Lorge nearly upset that plan by his adamant refusal for several weeks to cast the one vote that was required to keep the withholding bill in the package. Late yesterday he changed his mind, the original bill swiftly swept through the Senate and was approved in equally quick order in the lower house.

Republicans are inclined to believe that Nelson will veto the measure, and Democrats have made predictions for the last fortnight that he will do so.

But the Republicans believe their campaign to present their own complete revision plan will be worthwhile, even in event of a veto, because.

Two Points

1. It meets a pledge to offer a formula for revision

2 The governor will be obliged when the legislature reconvenes in the fall to offer an alternative

Turn to Page 2, Col. 3

Bill Sent to Governor; Legislature Set to Quit Session Until Next Fall

MADISON (AP)—A revenue revision bill that would add a three per cent sales levy to the income tax system that has financed Wisconsin government for 50 years squeaked through the Republican dominated Legislature Friday.

The legislators were expected to adjourn today, after seven months, but will resume their session in fall.

The tax bill now goes to Gov. Nelson, who has expressed dislike for several provisions in the GOP sponsored measure, but his criticisms have centered on its failure to include a new system of redistributing state-collected tax dollars to localities.

That omission alone, Democratic leaders contend, provides enough of a peg to support a veto message. Nelson himself will not comment.

But he is not expected to alienate his party by endorsing a sales tax.

Only a last minute switch by Sen. Gerald Lorge, R-Bear Creek, saved the measure from defeat in the Legislature.

And even with Lorge back in the fold, the GOP had to call on its highest elected state official, Lt. Gov. Warren Knowles, for the tie-breaking vote that eased the measure through the Senate, 17-16. The state Assembly then made it final in a 50-43 roll call.

Forgiveness Provision

The measure would raise an estimated $316.2 million in the 1961-63 biennium, the result of a sales tax levy effective Oct. 1. About $73 million is earmarked for elimination of personal property taxes on manufacturers' inventories, merchants' stocks and farm livestock. Another $67 million would be set aside to finance real property tax relief.

As veto insurance, the Republicans included an income tax withholding feature promising total forgiveness of state taxes on 1961 earnings

It was the withholding feature that almost cost Republicans their entire package.

Lorge joined four maverick Republicans and the Democratic minority in opposition to the with-

Turn to Page 2, Col. 4

Senate Rejects Proposed Curb On Foreign Aid

Refuses to Limit President Kennedy To Yearly Funds

WASHINGTON (AP) — In a major victory for President Kennedy, the Senate has rejected an amendment striking at the heart of his foreign aid program.

The amendment, offered by Sen. Harry F. Byrd, D-Va., was turned back 56 to 39 Friday night. It would have required yearly appropriations from Congress to finance Kennedy's program of development loans to struggling nations.

Ten Republicans went against their leader, Sen. Everett M. Dirksen of Illinois, to join 46 Democrats in support of the president. These Republican votes were critical because the amendment drew the support of 16 Democrats and 23 Republicans.

More Amendments Due

Kennedy's request for authority to borrow money from the Treasury to finance the loans is the keystone of this year's $4,326,500,000 foreign aid bill. It includes $1,187,000,000 in loan funds for this year.

Still left for decision when the Senate quit for the weekend is whether it will vote the full five-year, $8.8-billion program Kennedy has asked for making easy-term loans to underdeveloped nations.

Amendments will be offered next week to cut the number of years of long-term borrowing authority and reduce the yearly totals. But Friday night's action nailed down Senate support of the principle of borrowing authority—which Byrd and other opponents denounced as "back-door financing."

This method of financing may encounter rougher going in the House, which takes up the foreign aid bill next week. Byrd told reporters the sizable Senate vote against the proposal would strengthen House resistance.

Lollipops Newest Anti-Red Weapon

BOSTON (AP)—A fighting ship is getting ready to combat communism—with lollipops.

The USS Forrest Sherman, a destroyer intended for antisubmarine warfare, took aboard 10,000 lollipops Friday for distribution to kids in African ports.

Ready to Prosecute

Kansas Forbids Sale of Cigarettes to Minors

TOPEKA, Kan. (AP)—Kansas, steeped in a long history of crusaders against drinking, tobacco, gambling and violators of the Sabbath, had a new champion today.

Robert Brown, county attorney in this capital city, says he is ready to prosecute anyone selling cigarettes to minors

Brown said Friday there is a law in this state, and has been since 1933, providing a $25 to $500 fine or jail sentences up to six months for anyone convicted of selling or even giving cigarettes to anyone under 21 years of age.

Ready to Prosecute

"If anyone wants to sign a complaint, I'll prosecute. I believe it would be enforceable. I'll bet 99 per cent of the people in this town don't know this is the law," Brown said.

Kansas, one of the last to repeal laws against intoxicating liquor, once had a law that forbade sale of cigarettes or even cigarette papers to anyone regardless of age. It led to widespread bootlegging and was repealed in the mid-1920s.

"What if my dad gives me a package of cigarettes?" asked one youngster. "Could they put him in jail?"

"Say, that would be weird," said Duncan Newcomer, 18, Roeland Park. "You can buy beer if you are 18 but you would get the corner drug store in a mess if you bought a pack of smokes."

"What are they going to do to a cigarette machine in the city hall?" asked Larry Miller, 19, of Kansas City, Kan., "put it in jail for six months?"

How About Machine

"Well, wouldn't that be something," said a dancer at the Starlight Theater in Kansas City who also is a teen-age wife "If they put my husband in jail for giving me cigarettes? Whoops!"

Donny Barge, 17, of Paola, Kan., put it succintly "I roll my own. I can't be bothered."

School officials here agree with Brown. But they didn't know about the law when they banned smoking at high schools recently.

"We didn't even know about it," said Mose Whitson, acting superintendent.

"I didn't know there was such a law but it has been flagrantly violated," said Dale Buchanan, president of the board.

Family Wants Swimming Pool Even at Cost of Public Aid

ST. PAUL, Minn. (AP)—Even though it may mean losing public assistance for her 10 children, Elna Sawicki says she plans to accept and install the $4,000 swimming pool she won recently on a national television show.

The welfare department said Friday it was unlikely that Mrs. Sawicki could accept the pool and still draw public aid.

Her children are so set on getting the pool, Mrs. Sawicki said she would go to work if welfare payments are discontinued. "I worked before and can again," she said. Mrs. Sawicki is a divorcee.

Ruth Bowman, welfare director, said her department was not so much concerned with the pool itself as with the added costs it would bring. She said it certainly would raise insurance rates on the Sawicki home and might boost the value of the property beyond the figure needed to qualify for aid.

To meet safety laws, Mrs. Sawicki will have to construct a fence around the pool. She said that relatives had volunteered to meet that expense.

Calls Stand Unreasonable

A welfare spokesman said that if relatives were willing to do that, they also should be able to contribute to support of the children.

Mrs. Sawicki said she regards that stand as unreasonable because the 16 by 32-foot pool was a windfall and doesn't change the status of the family in requiring support.

Residents Oppose Dumping of Dirt In Fill Operation

CLEVELAND, Ohio (AP) — A city truck loaded with hot ashes early today led 65 trucks hauling dirt from the mall excavation in downtown Cleveland through a human blockade of some 200 persons thrown across a dirt road leading to the dumping area in the Garden Valley project.

Angry residents, protesting the late operation of the trucks, threw rocks at the vehicles and at policemen assisting them through the blockade. A number of arrests were made. Several police cars were damaged.

The dirt taken from the mall, where an excavation is being made for an underground exhibition hall, is being dumped in the Kingsbury Run dump area as a fill operation.

Residents have complained that the trucks operate as late as 3 a.m. each day.

Drunken Drivers Since Jan. 1

162. Melvin Kifer, 29, 827 Central St., Oshkosh.

163. Edward L. DeGroat, 31, 1226 W. Winnebago St., Appleton.

(Story on Page B-5.)

Won't Recognize Outer Mongolia

WASHINGTON (AP) — The United States, after careful study, has decided not to set up diplomatic relations with Outer Mongolia at this time.

The State Department announcement Friday said. "We believe that in view of the existing world situation it is in the best interest of the United States to suspend further exploration of that matter at this time."

Outer Mongolia lies between Red China and the Soviet Union

Have Fun in Sun — No Clouds Till Mon.

Wisconsin — Mostly sunny today and Sunday, although some periods of cloudiness expected in the extreme north portion Sunday. Fair tonight. A little cooler most sections today and east half tonight. A little warmer northwest portion Sunday. Monday cloudy.

Appleton — Temperatures for 24-hour period ending at 9 a. m. today: High, 80; low, 59. Barometer at 30.10 inches. Wind eight to ten miles an hour from the northwest. No precipitation.

Sun sets at 8:04 p.m., rises Sunday at 5:54 a.m.; moon sets at 8:44 p.m. Prominent star is Altair. Visible planets are Mars, Jupiter, Saturn and Venus.

NDEX

A 5
B 4
A 6
B10
B 5
A 7
A10
B 5

AP Wirephoto

Van with a box on top described as a t Deputy Premier Anastas Mikoyan is right-wing demonstration in Tokyo nated 1,000 demonstrators massed in a protest march against Mikoyan's visit next week. He will be the first top Soviet leader ever to come to Japan. Sign on side of van reads: "Never let Mikoyan in Japan."

Showdown May be Speeded

Curbs on Refugees Could Lead to Explosion in Communist Germany

WASHINGTON, (AP) — U.S. officials believe an extremely explosive situation may build up very rapidly in East Germany if the Communist regime succeeds in clamping down drastically on the flow of refugees into West Berlin.

Such a situation might have the effect of speeding up the Berlin crisis—bringing it to a fever pitch of tension well before the end of this year.

Nearly 150,000 This Year

Refugees from the German Communist rule have been fleeing into West Berlin at a rate sometimes approaching 2,000 a day. The total for this year is now close to 150,000. The East German population is about 17.2 million.

East German Deputy Premier Willy Stoph hinted Friday that measures to stop the refugee flow might be taken soon. He said East German travel regulations have been "shamelessly misused."

U.S. experts on German affairs say the effect of cutting off the flight of refugees would be to bottle up in East Germany thousands of discontentend people with the result that in their frustration they might turn to outbursts of violence. These could embarrass the Soviet-backed Communist government and create an even higher degree of instability for it.

In event of serious rioting, and particularly if the German Communist forces were unable to cope with the situation, Soviet forces might be employed to restore order.

In 1953, Soviet troops were used to quell riots in several East German cities. At least 17 Soviet divisions were used to enforce a Soviet-proclaimed state of martial law in East Berlin. The uprisings, led by striking German workers, began in mid-June and continued to some degree into September.

The refugee problem is known to have engaged the attention of Secretary of State Dean Rusk and other high U.S. officials, though there appears to be nothing effective they can do about it at the moment.

Rusk, who returned Thursday night from Berlin crisis talks with allied leaders in Europe, made a personal report to President Kennedy Friday on the progress of NATO planning for both military and diplomatic moves to meet the Soviet challenge over the future of West Berlin.

Leaving Kennedy's office, Rusk told newsmen he had found "a high degree of unity among the Western allies on the Berlin problin."

Talks Expected

He declared the Western governments "all understand that negotiations will occur" with the Soviet Union.

Western planning for a wide range of action in the Berlin crisis has been based on the assumption that the dispute with the Soviet Union would begin to reach a climax late this year with the signing of the East German peace treaty. Khrushchev claims it would give East Germany control over Western supply lines to West Berlin.

NewspaperARCHIVE.com

Your Money's Worth

Coffee Break Part Of Business Scene

BY SYLVIA PORTER

If you work in a business office and aren't entitled to two coffee (or tea, milk, candy, Coke, etc.) breaks a day, your employer is "as out of date as running boards on an automobile."

Porter

Today, more than eight out of 10 companies have a standard policy covering rest breaks and there is nothing casual about the system. It's set, it's in black and white, it's part of an employee's established fringe benefits.

Most companies allow a morning rest break and now, the afternoon rest break is spreading rapidly as well. The 15-minute break is closest to being standard; the 10-minute rest period also is common.

These are the key points brought out in a survey just made by the Dartnell Corp. of Chicago of 141 companies employing almost 40,000 clerical employees and released to executives subscribing to Dartnell's Office Administration Service.

Perhaps the extent to which the coffee break has become a "national institution" is no news to your but I confess my surprise at the broad, formal acceptance of the two-a-day rest period by American business.

As an illustration, of the 141 companies revealing details on their policies, an overwhelming 132 allow a morning rest period and an impressive 116 permit an afternoon break too.

No Rigid Times

More than half — 58 per cent — don't attempt to impose rigid time schedules; employees can take their breaks or go to vending machines at times other than those designated.

Most — 65 per cent — have a cafeteria, lunch or coffee room or vending machines conveniently placed for employees. The others have coffee wagons which circulate throughout the offices during rest periods or they permit employees to bring refreshments to their desks.

Only an insignificant minority make any distinctions between rest break policies for men and women.

Why has the coffee break become so entrenched? What do employers find right with it, wrong with it?

On Plus Side

On the plus side, more than 75 per cent of the employers surveyed agree the breaks improve employee morale. As one executive put it, "They give a certain 'lift' to employees — intangible but nevertheless there" and as another said, they create "a better atmosphere to work in."

Another 45 per cent believe the breaks help curb errors and mistakes by giving workers a change of pace.

And 40 per cent also feel the breaks tend to increase productive output. A typical comment on this: "If morale is improved, it seems reasonable to expect that quality should be improved."

Evils Are Expected

As for the "evils," they're what you would expect — employees overstay their allotted time, they continue conversations begun during the break when they get back to their desks, they make messes with paper cups, crumbs, etc. In one critic's words: "This whole concept of coffee breaks has gotten out of proportion. It is our belief employees take advantage — that few of them take such 'breaks' at home. . . ."

No matter how much employers may resent the practice, though, it is now a benefit on a par with time off on a national holiday or a yearly vacation. Thus, the intelligent businessman will concentrate not on snipping but instead on trying to control the costs of the breaks.

Controls Vary

The controls used vary widely. Some employers make supervisors responsible, others practice the honor system, still others sign in and out or sound bells at the end of break. More and more are turning to vending machines or coffee carts to limit the time spent by employees and to improve the service.

The two-a-day break is so obviously here to stay that this report will be my initial and final commentary on it — unless one day, an employer answers "yes" to the "humorous" question "If I save up 320 coffee breaks, could I use them for a two-week vacation?" and thereby sends this benefit to heights still undreamed of.

(Copyright, 1961)

Lutherans Told to Keep Academic Standards High

MILWAUKEE (AP) — Wisconsin Synod Lutherans were told Friday that they should retain high educational standards for ministerial students and should reject a proposal that would lower classical language requirements.

The Rev. Erwin E. Kowalke, a professor at Northwestern College in Watertown, Wis., told synod delegates that it would be a grave mistake to deliberately weaken academic standards in order to get more students for the ministry. He added that other Lutheran synods are raising requirements.

Prof. Kowalke said that a heavy concentration of classical language study should be retained because "we want our pastors to be theologians, not social workers."

Man With Cancer Seeks Home Air

BALTIMORE (AP) — Unaware that he has only weeks to live, Vincent Cavalieri, 37, is back home in his beloved Italy today.

The former Baltimore garment worker left by plane Thursday with his wife, Mary, and his daughter, Anna Maria, 7, for his native Ascoli Piceno in Italy. He was sure the Italian air and food and his mother's care would restore his health. Doctors in Baltimore's Mercy Hospital didn't have the heart to tell him he has incurable cancer.

His family knew, though, and so did his fellow workers, who raised $901 for the air trip.

Bulgarian Bus Riders Placed on Honor to Pay for Tickets

Chicago Daily News Foreign Service

MUNICH — The "honesty bus" has come to Bulgaria as an expression, it is claimed, of the country's advance on the road towards socialism.

The official news agency BTA reports that conductorless buses have been introduced on a number of Bulgarian bus routes. On these, passengers are on their honor to place their money in a box and to take their own tickets.

The agency said the experiment is proving a success and is being rapidly expanded, according to Radio Free Europe.

Appleton Post-Crescent

Published daily except Sunday by The Post Publishing Co., 306 W. Washington Street, Appleton, Wis.

V. I. MINAHAN
President and Editor

MAURICE E. CARTIER
Vice President and Business Manager

GLENN H. ARTHUR
Treasurer and Director of Sales

KENNETH E. DAVIS
Secretary

Second-Class Postage Paid at Appleton, Wisconsin.

Member Audit Bureau of Circulations

THE APPLETON POST-CRESCENT SUBSCRIPTION RATES

Delivered by carrier to city and suburban subscribers for 45 cents a week, or $23.40 a year. By mail within the counties of Outagamie, Calumet, Winnebago, Waupaca, Brown, Shawano, Manitowoc, Portage and Waushara, one year $12.00, six months $6.50, three months $3.75, one month $1.75. By mail in the United States outside of this area one year $20.80, six months $10.40, three months $5.20, one month $1.75. No mail subscriptions accepted in areas where there is carrier service.

MEMBER OF ASSOCIATED PRESS

The Associated Press is entitled exclusively to the use or republication of all the local news printed in this newspaper as well as the AP news dispatches.

Mirror Aluminum Being Sued for $1 Million

MILWAUKEE (AP)—The Mirro Manufacturing Co. of Manitowoc and the Aluminum Company of America have been named in a $1 million damage suit filed in U. S. District Court.

The Star Tank and Boat Co., Goshen, Ind., filed the suit Friday, charging that the Wisconsin firm earlier this year began marketing identical copies of three small metal boats which Star has been making for several years.

The Indiana firm asks that Mirro be enjoined from "further acts of unfair competition" and for damages and any profits Mirro derived from sales of the boats.

GOP Fears Nelson May Veto Revision

CONTINUED FROM PAGE 1

fiscal program to avoid a financial crisis in the state treasury, and thus may turn to a compromise form of the sales tax such as that presented to him last winter by his own revenue study commission known as the "blue ribbon" commission.

There is also a chance, meanwhile, that the governor—after deliberating other difficult alternatives in the way of income taxes or surtaxes or state budget cuts—may reluctantly sign the bill the Republicans wrote, they feel.

The 39 year old Outagamie-Waupaca county representative, Lorge, held the starring role during most of the hectic maneuverings of the last two weeks because of the tight margin of Republican control in the state senate, and during the climactic hours of Friday afternoon and evening.

Lorge Pressured

Pressure on Lorge had been intense. He had told colleagues that he felt uncomfortable about the conspicuous position in which he had found himself. When he was named chairman of a senate assembly conference committee earlier in the day, in a final effort to work out a solution for the stalemate between the houses on the withholding question, he offered a plan for the deferral of withholding until the 1964 tax year. That would have put the issue into the next campaign for governor and the legislature, it was evident, and would have enabled a GOP administration in 1963 to repeal the withholding act.

Assembly Republican leaders felt the device was too transparent to satisfy either their own members, or the Democratic governor, and defeated it in the conference committee. Then the committee voted to ask the senate to recede from its opposition to withholding — which meant, in practical terms, asking Lorge to recede.

Lorge voted against that motion, which carried on a four to two vote. But when the report came to the senate, he rose to announce that he had decided that the cause of needed tax revision was more important than his personal objection to withholding and gave the GOP whips the one vote they needed to carry the day.

Lorge's vote gave the Republicans 16 votes to match the 16 cast by 12 Democrats and maverick Republicans, and Lt. Gov. Warren P. Knowles, Republican, again voted with the Republican regulars to break the tie.

Opposed by Democrats

Democrats fought the Republican tax plan until the closing minutes of the classic debate on the issue that has been widely hailed as the most important of its kind since another Wisconsin legislature voted for the income tax for the first time exactly 50 years ago.

Sen. William Moser, Milwaukee, in a bitter final comment called the GOP measure a "piece of viciousness." Sen. Horace Wilkie of Madison chimed in with the characterization "tax gyp bill."

Sen. Carl Thompson of Stoughton predicted flatly that Nelson would veto the measure, and that the Republicans would be required to resume their fight again in a fall session — which will probably be held in November.

Wilkie added that the Democrats of the state next year will exploit the Republican sales tax as a major campaign issue, in every election precinct.

Offered Compromise

But Sen. Jerris Leonard of Milwaukee, acting Republican floor leader, calmly explained that the Republicans offered what seemed to them a legitimate compromise out of their awareness that the state is under bipartisan control and that Gov. Nelson must consent to tax reform to achieve it.

The revision bill as it stands would levy a 3 per cent general sales tax on most commodities and listed services, with significant exceptions in the way of a $12 per person income tax credit, usable either as an income tax off-set or as a cash claim upon the state treasury. That credit is the equivalent of a $400 sales tax exemption per person.

Revenues will be used to balance the state budget deficit, repeal personal property taxes 100 per cent on inventories and livestock, and to deliver more than $50 million a year to localities for the reduction of real property levies.

Post-Crescent Photo

James Pettis, 125 S. Walter Ave., brought these two guinea pigs to the Appleton Recreational Department's pet and hobby show at Telulah Park. The pets, each about a year and a half old, were among the several entries in the shows held all over the city.

Lorge Switches Vote; Sales Tax Approved

CONTINUED FROM PAGE 1

holding provision, and the coalition finally pushed the whole measure into a conference committee.

Though named chairman of the committee, Lorge persisted in his opposition until the group's report requesting Senate adoption of withholding hit the floor.

Lorge Accepts Report

Then the Bear Creek Republican—his voice filled with emotion—explained he would join 15 other Republican members in accepting the report.

"Regardless of how I look at it, to me withholding is very repulsive," Lorge said. "I see no particular good in including it in this measure."

"But we have exhausted every means that this Legislature has to bring about a bill . . . and although it's not easy, I'm willing to vote for it," he concluded.

Sen. Jerris Leonard, R-Milwaukee, took the floor after Lorge and extended him the "sincere thank" of Republicans who supported the measure throughout the month-long legislative debate.

"I think the senator from the 14th (Lorge's district) is doing the thing that's right," Leonard said.

Legislators disposed of controversial measures aimed at prohibiting racial discrimination in housing in Wisconsin, defeating both.

Speed Vote on Bills

Scores of bills were acted upon in quick succession. Two dozen were killed by voice vote in the Assembly.

Passed by the Assembly and sent to the governor was a bill that would require charitable organizations to register with the state and submit names of officials and amounts paid to fund raisers.

The measure is designed to prevent misuse of funds by charitable organizations. Exempted from its provisions are religious, educational, patriotic, civic and benevolent groups which limit fund drives to their members.

Killed 21-10 by the Senate was a bill that would have allowed an injured workman to be treated by a chiropractor under the state Workmen's Compensation Act.

Night Pay Increased

Final legislative approval was given by the Senate to a measure to provide night differential payments to state employees.

No pay rate was specified, but by using 7½ cents an hour as the probable figure, the Bureau of Personnel estimated the cost at $180,000 a year.

The Senate completed legislative action on a bill creating a State Committee on the Ageing. The measure calls for an annual appropriation of $25,000.

Also passed by the Senate and sent to the governor was a bill that would bar municipal officials who have any voice in salary schedules from raising their own pay.

Delay on Oleo

Action on the controversial bill to repeal Wisconsin's 15 - cent a pound tax on oleomargarine was postponed until the fall session by a 17-16 vote in the Senate.

A bill to allow the State Highway Commission to set speed limits on portions of the state trunk system was passed by the Assembly and sent to the Senate.

Robert Huber, D - West Allis, said the commission probably would raise automobile speed limits from 65 to 70 miles per hour in the daytime and from 55 to 60 at night in some areas. Truck speed limits probably would be raised from 40 to 50 miles per hour in some areas of the bill becomes law, Huber said.

Lawyer Talks About Rules for Outer Space

New Zealand Jurist Suggests Peaceful Use of the Heavens

BY RAYMOND J. CROWLEY

ST. LOUIS (AP)— How to set up a rule of law in outer space was a question that plagued the American Bar Association today as it pressed on with its 84th annual convention.

Sir Leslie Knox Munro, New Zealand jurist and former leader in the United Nations, came up with a four-part suggestion:

In a speech to the ABA yesterday, he recommended:

1. An international agreement that space would be used for peaceful purposes only, not for raining down nuclear missiles on the earth.

2. An agency under United Nations auspices to control the use of space. Nations would have to notify this agency before they launched spaceships, missiles or satellites.

3. International inspection of all launching sites.

4. A pact providing that no nation would acquire sovereignty over the moon, the planets or any other space body.

On point 2, providing for notification before launching anything into space, Sir Leslie told this reporter:

Doing it Now

"You Americans do that now, to all practical purposes."

He referred to the advance word often circulated or planned launchings by the United States. Russia, however, told nothing in advance of orbiting spacemen Gagarin and Titov.

David P. Maxwell, chairman of the ABA committee on space law, told a news conference yesterday the need is great for an international code on space law.

"Without appropriate legal checks," he said, "these scientific achievements pose a real threat to the peace of the world."

Without a dissenting voice the ABA's policy-making body, the House of Delegates, yesterday strongly backed the United Nations as the "best hope" of world peace.

It supported the U.S. stand against the admission of Red China to the United Nations to replace the Nationalist Government of Chiang Kai-Shek.

Baltimore Widow Dies After Being Beaten, Robbed

BALTIMORE (AP)— City police were questioning a 23-year-old man today in connection with the fatal beating of a well-to-do Baltimore widow yesterday.

Mrs. Baker

The victim, Ida Helen Baker, was found by firemen in a semi - conscious condition in her northwest Baltimore apartment. Neighbors had turned in a fire alarm when they noticed smoke coming from the apartment.

Police said Mrs. Baker told them she had surprised two young men in a rear bedroom of her five-room apartment. She said the pair beat and raped her, then left her tied to the bed. They apparently set fire to the apartment to cover their crime, police said.

Mrs. Baker died in a Baltimore hospital several hours after she was discovered.

Sit-in Demonstration At State Capitol Will Conclude After 13 Days

MADISON, Wis. (AP) — Civil rights demonstrators, who have been sitting in the rotunda of Wisconsin's Capitol for 13 days and nights prepared today to fold up their chairs and go home.

The demonstrators failed to win approval of legislation they were supporting but their leaders expressed satisfaction that the sit-in had brought attention to their problem.

Bills aimed at prohibiting racial discrimination in public housing programs and to increase the power of the Governor's Commission on Human Rights were killed as both houses rushed through their business in the hopes of recessing today until next fall.

Lloyd Barbee, Madison, president of the Wisconsin chapter of the National Association for the Advancement of Colored People (NAACP) said his group was disappointed but not disheartened.

Barbee said he believed the demonstration had some good results.

"There was a time when legislators wouldn't even admit there was a housing discrimination problem in Wisconsin," Barbee said. "At least they recognize the problem now."

"I also believe the public has a better understanding of the situation because of this sit-in," he said.

Barbee added that when the demonstration ends the final group of sit-ins—16 persons seated before the 16 columns in the statehouse rotunda—will walk quietly out the west exit, the same way they came in July 31.

Three More Roads Closed; One Opened

MADISON (AP) — The State Highway Commission reported today that three new closed sections have been added to portions of Wisconsin highways. One area that had been closed, State 36 in Racine County northeast of Waterford, has been opened.

The new closed portions are in LaFayette, Jefferson and Winnebago counties.

The complete list of areas not open to traffic include:

Washburn — State 70 between Spooner and County trunk M; Marathon — State 153 between State 13 and Stratford; Fond du Lac—State 49 from State 44 to Brandon; Dodge — State 28 between Horicon and Mayville.

Rock—State 59 between Edgerton and Milton Junction; Lafayette—State 176 between Wiota and South Wayne; State 80 between Pittsville and Dexterville; Dane—State 106 near State 51.

Washington—State 144 north of Slinger; Dunn—State 29 near Menomonie; Crawford and Richland—State 60 between 61 and Port Andrews; St. Croix and Polk—U. S. 63 between State 64 and County trunk A; Washington—State 33 between Addison and Allenton.

Sheboygan—State 28 north of Waldo; Lafayette—State 81 from Darlington to Highway 80; Jefferson—State 26 between Johnson Creek and Watertown; Winnebago—State 44 between Oshkosh and Pickett.

Today's Chuckle

Property inherited from your father is called parsimony. (Copr. 1961)

ENJOY
HOME COOKIN'
At The Air-Conditioned
LYON'S
Restaurant
Corner, Green Bay Road and Main St., NEENAH
• Open Sundays •

For Your Real Estate Needs Call...
GEO. LANGE AGENCY
REAL ESTATE & INSURANCE
106 N. Oneida St. Phone RE 3-4949

McClone Will Build the
HOUSE of the WEEK
Featured in Last Night's POST-CRESCENT for
$19,886
BASIC HOUSE
McClone gives you more because we are both builders and suppliers.
McCLONE
Lumber & Supply Co.

Tom Temple Ernie Feavel Tom Temple, Jr.
Call RE 4-9700 for Free Estimate
TOM TEMPLE Window and Door Sales

ENJOY
Sunday Dinner
at SKALL'S
• Serving a Complete Menu
11:30 A.M. to Midnight.
S. Memorial Drive
Appleton

VALUABLE COUPON
Special! Special!
MON., TUES., WED. Offer Expires Aug. 16

DOUBLE SAVINGS
Coupon Worth 25c
on Any Purchase of $2.50 or More
and DOUBLE SAV-O-STAMPS
We Deliver* RE 4-8081
AAAA
SAVO-STAMPS
We Give—You Save
BEVERAGES
321 E. Wisconsin Ave., Appleton
*Offer Does Not Apply to Deliveries or Cigarettes

PUBLIC SCHOOL REGISTRATION
Appleton Public Schools

Advance registration of students was held in Appleton Public Schools during the months of May and June. Those who will need to register at their respective schools in the city between August 15-18, are:

1. Students who have moved to a new school district within the city.
2. Students who have moved from another city.
3. Students who were not previously registered.
4. Students living in the newly annexed area to Appleton (North of County Trunk Z and West of Marcella St.) will register as follows:

Kgn. & 1st year—Richmond School
2nd, 3rd, 4th & 6th year—Edison School
5th year—Jefferson School
7th, 8th, & 9th year—Madison Jr. High
10th, 11th & 12th year—Appleton Sr. High

RED STAR — DISTRICT NO. 2
All students (Kgn. - 12th grade) in this area are asked to enroll at the RED STAR School on August 16 from 10:00 to 5:00

For additional information call RE 4-5757

Royce E. Kurtz
Superintendent of Schools

In Fond Memory of
Mrs. Otto Sherry
Sherry Motors, Inc.
Will Be Closed
Monday 'til 1 p.m.

Improved Hearing
For those who demand the finest MAICO

CLARENCE JERRY
CERTIFIED HEARING AID AUDIOLOGIST
Associated Hearing Service, Main Office, 407 Bellin Bldg. Green Bay, Wis.

Inconspicuous, precision instruments, custom-fitted. Mr. Jerry will be at Clintonville—Associated Hearing Service Center, Monday, August 14, 1-2 P.M. Keller's Appliances, 143 S. Main St., Phone VAlley 3-3660
2-5 P.M. Marson Hotel, Phone VOlley 3-3171.
Waupaca—Associated Hearing Service Center, Tues., Aug. 15, 2-4 P.M., 109 S. Division St. Phone 861-W For Home Appointments.

For Information Service or Appointments at Any Time
Call Appleton REgent 4-0461

Rural Co-Ops Win Political Battle

REA Will be Allowed to Serve Areas Newly Annexed to Cities

BY JOHN WYNGAARD
Post-Crescent Staff Writer

MADISON — In one of the most protracted and intense political fights in the 1961 legislature, the powerful rural electric cooperatives of Wisconsin have won a narrow triumph over the embattled private utilities industry.

The issue was the demand of the cooperative power generation and distribution organizations, founded for the provision of electricity to rural residents, to serve customers in areas newly annexed to cities and villages.

Probably Academic

The cooperatives won the final roll call in the assembly Wednesday by the close margin of two votes. Their bill now goes to Gov. Gaylord Nelson, who is regarded as certain to sign it into law.

In Wisconsin terms, the fight between the investor-owned and customer-owned electric service organizations was probably academic.

It was a local phase of a national campaign by the cooperatives to protect their status in a period of rapidly increasing urbanization, as the legislators saw the issue.

Wisconsin cooperatives operate mostly in the central, northern and western sections of the state, where the growth of cities has been comparatively less than in the southern and eastern zones.

Under present law, a cooperative that is serving an area that is annexed to a city or village is permitted to continue serving its customers there. But it is not allowed to enlarge its lines or to take on additional customers in such a neighborhood.

Under the prospective revision of the law, the cooperative would be able to take on such additional customers in annexed territories, at rates comparable to those charged by their private company competitors, and subject to the same tax liability that is now imposed upon the private companies. Cooperatives otherwise have special tax arrangements.

The cooperatives staked all of their political resources on their bill. At one point the state association of electric cooperatives organized a march on the capitol, with dozens of influential local REA officials descending upon assemblymen and senators to appeal for their votes.

The most active of the opposition came from the Northern States Power Co. of Eau Claire, which operates in the primary zone of cooperative competition in western and northern counties. Other utility company lobbyists joined, as other cooperative interests backed the campaign of the REA group.

Political observers watched the quiet fight with considerable interest, recognizing it as one of the few instances in the last several decades in which the cooperatives found it difficult to persuade the legislature to its point of view.

In other legislatures the REA groups won their bills with ease.

HAVE FUN!
at WITTMANN'S
Trampoline Center
and Miniature Golf Course
50c Daily
for a Trampoline the Whole Family Can Bounce on.
Hwy. 47 Between Menasha and Appleton
Open 9 A.M. - 11 P.M.

The Attic Theatre
Once More, With Feeling
by Harry Kurnitz
August 8, 9, 10, 12 & 13 at 8:15
Saturday, August 13 7:00 and 9:30
Lawrence College Music-Drama Center
Admissions: Adult, $1.75; Student, $1.00
Box office hours 11 to 1, 4 to 6 daily; Sundays 4 to 6
Phone RE 4-8695
One Extra Performance Fri., Aug. 11 — 9:30 P.M.

Bleier's
Saturdays
Featuring
Roast or Fried CHICKEN
Served 5:00-12:00 p.m.
FREE PARKING
Lawrence St. Entrance
Rear of Building
201 S. Walnut

LAST 2 NITES!
Midwest Premiere!
Direct From Broadway!
"Invitation To A March"
Reservations: Fish Creek 4-2494; 8-3481
Peninsula Playhouse
Fish Creek, Hy. 42, Wis.

SCHREITER'S
211 S. Walnut
Saturday Supper-Time Special
1/4 CHICKEN
Deep Fried
65c Per Plate

APPLETON
NOW!
NIKKI half-dog, half-wolf, ...a legend in a vast untamed land!
Walt Disney's NIKKI WILD DOG OF THE NORTH
TECHNICOLOR
CO-FEATURE
The Funniest fun since "No Time For Sergeants"
Robert Mitchum Jack Webb Martin Hyer France Nuyen
The Last Time I Saw Archie
Children's Admission — 35c

APPLETON
Starts at 1:15 p.m. WEDNESDAY
THE GREATEST HIGH ADVENTURE EVER FILMED!
Columbia Pictures presents
GREGORY PECK
DAVID NIVEN
ANTHONY QUINN
in Carl Foreman's
THE GUNS OF NAVARONE
COLOR and CINEMASCOPE

41 Outdoor
EXTRA... Plus Our Regular Show
MIDNITE SPOOK SHOW
TONIGHT! Nothing Can Kill It! Nothing Can Stop It!
"THE GIANT GILA MONSTER"

Cool Viking
NOW: CONT. 1 p.m.
They All Go For Gidget
Gidget Goes Hawaiian
In RAINBOW COLOR
CO-HIT
HAYLEY MILLS
Star of "PARENT TRAP"
NOW IN "TIGER BAY"

41 Outdoor
Admission This Attraction
Adults 1.00
Children Under 12 FREE ...
SWORD and the DRAGON
FIRST RUN CO-HIT ...
Yul BRYNNER | Mitzi GAYNOR
SURPRISE PACKAGE
NOEL COWARD
A Columbia Picture

Cool BRIN
Continuous Show Sunday
NOW ... Edna Ferber's story of passionate love and raw courage comes to the screen!
CIMARRON
GLENN FORD
MARIA SCHELL
ANNE BAXTER
ARTHUR O'CONNELL
A BIG SHOW!
— CO-HIT —
TAKEN FROM SECRET FILES!
THE TERRIFYING RISE AND RUIN OF HITLER'S REICH!
MEIN KAMPF
A COLUMBIA PICTURES RELEASE

Cool Neenah
LAST TIMES TONITE
First Show Starts 6:30
Elvis Presley
"WILD IN THE COUNTRY"
"THE BIG SHOW"
(Come Late As 8:30 — See 2 Complete Shows)
★ STARTS SUNDAY — 1 P.M. ★
A NEW EXCITEMENT IN SCREEN ENTERTAINMENT!
The Sensation of "Around The World In 80 Days"
CANTINFLAS as "PEPE"
Co-starring DAN DAILEY · SHIRLEY JONES
With 35 guest stars!
CINEMASCOPE TECHNICOLOR
A COLUMBIA PICTURE
CO-HIT!
IF YOU NEVER SEE ANOTHER COMEDY IN YOUR LIFE YOU MUST SEE...
Carry on Nurse

Want-Ads WORK
"The Mighty Midget"
To Place a WANT-AD
Dial 3-4411

Cool Rialto KAUKAUNA
Today and Sunday
Matinee Sunday at 1:30
ROCK HUDSON
KIRK DOUGLAS
THE LAST SUNSET
CO-FEATURE
EVEN THOSE WHO LOVED HIM WERE NOT SAFE!
The CURSE OF THE WEREWOLF
in Eastman COLOR

Tower Outdoor
TODAY and SUNDAY
FRANK SINATRA
DEAN MARTIN
SAMMY DAVIS, JR.
PETER LAWFORD
ANGIE DICKINSON
OCEAN'S 11
RICHARD CONTE · CESAR ROMERO
CO-FEATURE
20th THE LOST WORLD
CinemaScope COLOR by DE LUXE
MICHAEL RENNIE · JILL ST. JOHN
DAVID HEDISON · CLAUDE RAINS

★ MOTORCYCLE ★
SCRAMBLE RACES
(A. M. A. SANCTIONED)
Wisconsin's Fastest Dust-Free Scramble Track
Tomorrow — Sun., Aug. 13
Practice Runs 12 Noon
RACES ... 1.30 P.M.
ADMISSION 90c
CHILDREN UNDER 12 ADMITTED FREE
★ SPECIAL ATTRACTION ★
SKY DIVING EXHIBITION DURING INTERMISSION
LUCKY WHEELS RACEWAY
Take Highway 55 Through Kaukauna to 10th St. — Turn West and Follow Arrows to Track.

Appleton Recreation Department

Playground Schedule

9th Week . . . Aug. 14-18

PLAYGROUNDS: Telulah Park, Pierce Park, McKinley School, St. Pius, Madison Jr. High, Lincoln, Huntley, Erb Park, City Park, Linwood Park and Columbus School.

ADMINISTRATION: E. W. Grover, Recreation Director; Lawrence Witzke, Playground Supervisor; "Bud" Koehnke, Sports Supervisor; Roberta Krueger, Arts and Crafts Instructor; Rod Harrmann, Archery Instructor.

PLAYGROUND HOURS: 9:00-12 noon, 1 p.m.-5 p.m. and 6:30 p.m. to 8:00 p.m. daily except Friday when playgrounds close at 12:00 noon.

☆ ☆ ☆ ☆

Monday, Aug. 14
HAWAIIAN PARTY
7:00 p.m.
All Playgrounds

☆ ☆ ☆ ☆

Farewell Summer
Square Dance Party
TUESDAY, Aug. 15
8:00-9:30 p.m.
Jefferson School

PLAYGROUND
Olympics
Monday and Tuesday
PIERCE PARK
Girls Monday 9:30 and 1:30
Boys Tuesday 9:30 and 1:30

☆ ☆ ☆ ☆

FAREWELL SUMMER PARTY
Thursday — Pierce Park
All Children and Parents Invited

7:00 p.m. Amateur Show
7:45 p.m. Playleaders Special
8:15 p.m. Olympic Awards
8:30 p.m. Crowning of Playground King and Queen
8:45 p.m. Grand Ball Dance. Music by Rock 'N Roll Band. Vic Wendt, Director

Playground
PICNIC
Tuesday Aug. 15th
All Playgrounds
Starting at 5:30 p.m.

☆ ☆ ☆ ☆

Playgrounds Special
Wed., Aug. 16
Jefferson School

7:15 p.m. Appleton Recreation Dep't Chorus, Donna Long, Director
7:45 p.m. Stunts and Tumbling, Sandy Reim, Director
8:05 p.m. "Red Shoes", Bobbie Krueger, Director

Playgrounds Will Close Friday at 12:00 Noon for the Year

THE FOLLOWING SPONSOR OF THIS MESSAGE IS INTERESTED IN APPLETON'S YOUTH PROGRAM
UNMUTH'S REXALL DRUG STORE & GIFT SHOP
200 E. Wisconsin Ave.

WELCOME to all BOWLERS! of the FOX CITIES
from the
41 BOWL COLLEGE AVE. AT HWY. 41
DURING BOWLERS' APPRECIATION WEEK
August 13 Through August 19
FREE BOWLING!
For Everyone
Here Is How It Works:
Pay For 2 Games
Bowl 3rd Game FREE!
EVERY THIRD GAME YOU BOWL IS ABSOLUTELY FREE!
No Limilt to Number of Games Bowled
PLAN NOW TO BE A "GUEST" of the
AIR CONDITIONED
41 BOWL
APPLETON
During BOWLERS' APPRECIATION WEEK
Aug. 13 Through Aug. 19
and BOWL
EVERY THIRD GAME FREE
RESURFACED
All Lanes at the 41 Bowl Have Been Completely Resurfaced and Are In Perfect Condition

NewspaperARCHIVE.com

NEWS and VIEWS of Local Business

Griesbach Chevrolet Sales & Service can fill your car needs, regardless of whether you need a new car, a good used car, or a truck. Griesbach's is located at Hortonville and the telephone number of the firm is SP 9-6132.

There is no cost to call Griesbach's from Appleton, and this might be your chance to find just exactly the car that you are needing.

Jerry Griesbach, owner and manager, invites all the readers to come over to see his choice selection. Here is a good supply of new cars and used cars.

There is still a complete selection in the new car field. Most models, station wagons, two-doors, four doors or the exciting Corvair compact, are still available.

There is a good supply of used cars also, but Jerry says he is always able to use some nice, clean trade-ins. Maybe this would be just the right time for you to make a change. Drop over to Griesbach's and see what he has to offer.

And don't wait too long to get that new truck you have been wanting. There is a good supply of Chevrolet trucks at Griesbach's, including ½ and ¾ ton pick-ups as well as two-ton long-wheel base trucks.

Whatever your car needs, see Jerry Griesbach at Griesbach's Chevrolet Sales & Service in Hortonville — or call SP 9-6132.

The Finest Security you can provide your family is oil heat, according to Jenkel Oil company, local Skelly distributor. The local home owned business is located at 1201 N. Badger avenue. Telephone number of the firm is RE 9-1144.

The Jenkel Oil Company says that when it comes to heating your home, you have two major fuels to choose between. For the health and safety and the all-around well-being of your family — be sure to choose Oil Heat.

Heating oil is the safest fuel ever developed, Jenkel says. Oil will not burn except under the ideal conditions prepared by a properly engineered oil burner. The air in an oil heated home stays fresh and pure. Jenkel states there are no noxious fumes, nothing harmful to plant life and no lurking gases. Choose oil heat for your family. You'll thank yourself every day of your life, Jenkel added.

In addition, substantial savings are yours, year-in and year-out when you choose wisely — when you choose modern automatic oil heat.

And when you choose oil heat, Jenkel stated, you will be all set to enjoy the safest, most dependable, most wonderfully comfortable heat of all. You will enjoy fully automatic service and your house will remain a clean, healthy place to live.

Jenkel also pointed out that a gallon of today's modern heating oil gives your family 20 per cent more comfort than the gallon of 10 years ago because heating oils and oil burning equipment have been improved dramatically as a result of important research break-throughs and entirely new, different refining methods.

Call Jenkel Oil Company for your winter's supply of oil. The number is RE 9-1144.

On a Hot August Evening the perfect companion is a glass of light, sparkling beer. Dick and Fred Rettler of the Rettler Distributing company are shown above with a good supply of delicious Gettelman beer for your summer pleasure.

No matter what you do or where you go on a hot August evening, there is nothing better than a cold sparkling glass of light, refreshing Gettelman beer It is a real thirst quencher and a companionable way to spend a summer evening with friends and relatives

The popular six-pack, seen in the picture above, is moving at record levels this summer and is more popular than ever with area customers, according to Rettler Distributing company, 602 N. Morrison street, beer distributors for over 20 years.

Harold Rettler began his business late in 1939 and since then has taken on his two sons in advertising and merchandising.

Are you having a party? Call your favorite dealer for home delivery and make sure that your party will be a smashing success. Ask about the new non-returnable bottle for no fuss — less trouble.

Are you just planning a quiet weekend at home or at a cottage to escape the summer heat? Call your favorite dealer for delivery of that wonderful Gettelman beer. It will make your days and evenings more pleasant, with Gettelman beer in the refrigerator.

Carefree, Casual Styling, plus fantastically convenient features are combined in today's new and modern marvelous "Modernique" ranges by Monarch. They can be seen at Quinn's TV & Appliance store, 340 Main street, Neenah.

The new marvelous "Modernique" wall oven ranges are sheer engineering wizardry, focused on giving you a new dimension in cooking, roasting and baking simplicity. You can "see what's cooking" with a Monarch eye-level look-thru mirror door.

Quinn's say they will install it any way you like—free standing with base, built-in, or hanging on the wall.

This fabulous new appliance represents a completely new dimension in kitchen styling and luxurious convenience, Quinn's say. Anything wonderful that may be said of a range describes the "Modernique"—beauty, outstanding cooking and baking capacity, no stoop—no stretch operation, installation flexibility, simplified cleaning and many other fascinating features.

The Monarch, leaders in the field since 18961, is designed for any decor—contemporary, colonial or conventional. And look at some of these features—complete meal oven capacity, easy access eye-level controls, always cool-to-the touch, look-thru oven door, deep penetrating infra-red rays to broil meat uniformly in a fraction of the time normally expected, and fast-acting rotisserie that speeds roasting and barbecuing time.

Quinn's TV & Appliance store, 340 Main street, Neenah, invite readers to stop in and see the new marvelous "Modernique" at their store soon.

INDEX
1. APPLIANCES
2. AUTOMOTIVE
3. BEVERAGES
4. BICYCLES
5. BOWLING
6. BUILDING
7. CLEANERS
8. FOODS
9. HEATING
10. PAINTS
11. KENNELS
12. MUSIC
13. PHARMACIES
14. PLUMBING
15. SERVICES
16. SERVICE STATIONS
17. SHOES
18. TRAILERS
19. LAUNDRY

The Businessman advertising on these pages values your patronage. Check the classification above for the merchandise or service you need. Tear out and save these pages for a ready reference.

Building and Remodeling? Inquire About the Permanence and Beauty of **Craftstone** Exterior Finishes By A. Mereke Dial 3-4991

Are You Planning Your ... Take Advantage of Our FREE Lending Library on Home Plans **McCLONE'S** LUMBER & SUPPLY CO. Located at End of S. Memorial Dr.

TOM TEMPLE Window and Door Sales Appleton, Wisconsin 4-9700

BICYCLE CENTER — We carry parts and accessories for all types of bikes. See us for repair of all wheel goods. **Callaway** Bicycle Repair Shop 204 Brien, Neenah 3-3296

1 APPLIANCES

THE NEW MARVELOUS Modernique WALL OVEN RANGES by . . . Monarch SINCE 1896 — **QUINN'S** 340 Main 5-3241 Neenah

RENT ALL from us
- Television
- Dishwasher
- Washer • Dryer
- Refrigerator • Range
- Radio • Phono

DRUCKS ELEC. Menasha

BUSINESS FIRMS: For Information on "News and Views of Local Business" Call RE 3-4411 or PA 2-4243

ONLY TV WITH GOLDEN GUARANTEE **MOTOROLA** RABIDEAU 200 W. Wis. Ave. Kaukauna 6-2432

Your Exclusive Twin City **MAYTAG DEALER** Sales & Service JMBA Menasha — Brin Bldg.

VIKING **GEN-RAL** Enterprises 203 N. State Ph. 3-1785

100,000 PARTS IN STOCK for Washers, Dryers, and Vacuum Cleaners DO IT YOURSELF WE'LL TELL YOU HOW or Call Our Trained Technicians **GOOD HOUSEKEEPING** 425 W. College Ph. 4-2383

BUSINESSMEN: TO PLACE YOUR MESSAGE IN "News & Views of Business" DIAL 2-4243

RATED FIRST **BERNINA** Sewing Machine It's the machine that does EVERY sewing job completely AUTOMATICALLY at the touch of your finger. — Exclusively at — **TRUDELL'S** VALLEY FAIR Open 9 to 9 Daily

Kirby. Sales - Service 611 W. College Ave., Appleton Phone RE 4-5206

2 AUTOMOTIVE

OLD FASHIONED PERSONALIZED SERVICE **SHERRY MOTORS, Inc.** 325-335 W. Washington St. FORD Sales and Service Dealer

Bob Rector • Olds • INC. SALES & SERVICE Dial PA 5-3088 899 S. Commercial NEENAH

FREE INSPECTION **MUFFLER SERVICE** Mufflers .... $7.45 '49-'52 Chev. Gambles VALLEY FAIR

SPECIALISTS in REPAIRING All Work Guaranteed & Expertly Done ★ Free Courtesy Car DIAL 2-9481 **BUCK'S SERVICE** 112 Langley Blvd. Neenah Dealer in Sinclair Products

MELRAY INC. Hortonville, Wis. FIRE TRUCKS — and — TRUCK BODIES A Specialty

NEENAH - MENASHA MOTORS, INC. See the 1961 Ford Now! Visit Our New Used Car Lot 104 Clybourn — Neenah Dial PA 2-4267

LAUX MOTOR CO. Your Chrysler, Plymouth, Imperial, Lark and Valiant Dealer 634 W. Wis. Ave. Appleton

SALES PARTS SERVICE **PLYMOUTH CHRYSLER IMPERIAL** • **LAVELLE MOTORS** 230 W. Wis. Ave. Neenah DIAL 2-4277

MOBIL LUBRICATION SPECIALISTS! Mobilubrication Lengthens Car Life! **JOE VERRIER SERVICE** DIAL 3-8071 Morrison at Washington St.

Bargains Galore in O. K. USED CARS **GRIESBACH Sales & Service** Hortonville

3 BEVERAGES

DRINK the FAMOUS Thousand-Dollar Beer — **Gettelman** Distributed by RETTLER Dist. Co. 602 N. Morrison St., Appleton Phone 3-4676

4 BICYCLES

1st Bike! Schwinn See Our Fine New Selection For BACK-TO-SCHOOL! Trade-Ins — Easy Payments **Bicycle & Toy Shop** 84 Racine — PA 2-0066 MENASHA

5 BOWLING

SPECIAL DEAL AND A SPECIAL PRICE Get a New • Bag • Ball & Shoes Increase Your Average by 10 Pins BOWL HERE Open Bowling on Newly Resurfaced Lanes **Lakeroad Lanes** S. Commercial, Neenah

6 BUILDING

SCHULZ Concrete Products Inc. R. 2, W. Prospect Ph. 4-7733 Manufacturers of Concrete and WAYLITE Masonry Units

Why Pay Rent? See Our New CORVAIR MODEL HOME $9,795 Plus Lot $400 Down, $89 Monthly nh NATIONAL HOMES Div. of E & E Construction Co., Neenah — PA 2-6466

New Bilt-Rite Fibre Glass Stone the miracle stone veneer that beautifies and looks like stone itself adds richness and beauty to any home. Can be applied at low cost to any surface. Lasts indefinitely. Call or write for FREE Information. **Bilt-Rite Construction Co.** 1125 E. Wis. Ave. Open 9 to 5 Tel. RE 4-0001

Manufacturers of Attractive Durable SPLIT ROCK Veneers **HOERNING'S** CONCRETE PRODUCTS 300 Konemac • MENASHA

Lindy Tile Enjoy the Satisfaction of a Genuine Hard Tile — SHOWROOM — Appleton Road (Hwy. 47) At Menasha City Limits Hours 1-9 P.M. Monday Thru Friday

7 CLEANERS

Self-Service Laundry Open 24 Hrs. At Fox Point! Sanderson CLEANING LAUNDRY LINEN SERVICE 41 Main St. — Menasha Fox Point Plaza — Neenah

8 FOODS

SHOP HERE! ELM TREE BAKERY

9 HEATING

Mobil **Marston Bros** Inc MOBILHEAT Fuel Oils 405 E. RAILROAD AVE Phone RE 4-1443 RE 4-3818

Hot Problem Cold Problem ? THINK of WINTER !! They have the equipment and organization to meet and remedy your heating and air conditioning problems. **AUG. WINTER & SONS, Inc.** 1216 W. Wis. Ave. Ph. 4-7144

GAS HEAT Menasha Sheet Metal Bard 344 Racine • PA 2-3653 Best by Far!

for SKELLY FURNACE OIL With SK-12 Additive PH 9-1144 **JENKEL OIL CO.** Emergency Phone 3-0000

10 PAINTS

SCHULTZ Paint & Glass Co. "Our 15th Year" 200 W. Wis. Ave., Neenah PA 2-3511
- Jewel Colorizer Paints
- Picture Moldings
- Glass Cutting and Polishing

Sherwin-Williams PAINTS Wallpaper & Paint Supplies 302 E. College Ave. Ph. 4-1471

ESSER'S POLY-LUX VINYL LATEX WALL FINISH 900 DECORATOR COLORS ..... 6.39 gal. BOHLMANN'S, INC 110 Main St. Neenah 2-5503

11 KENNELS

Board Your Dog at BUD'S BARKER HOUSE KENNELS "Yes, It's True — The Stork Flew Seven Little Dachshunds All Brand New!" Call PArkway 2-7892 1 Mi. South of Neenah on Breezewood Lane (Just Off Hwy. 41)

12 MUSIC

HAMMOND ORGAN STUDIOS of Fox Cities "Across From Valley Fair" 788 W. Forter — Appleton Ph. 4-0062
- Sales
- Teaching
- Rentals
- Service

13 PHARMACIES

LOOK DRUG STORES Rx Prescription Headquarters 112 E. Second St. 106 W. Wisconsin Ave. KAUKAUNA

14 PLUMBING

Modernize your BATH We Specialize in REMODELING WORK Call for Estimate **LAKE** Plumbing & Heating Co. Carl H. Bauer Cor. Hi. 10 & 114 Ph. 3-3106

15 SERVICES

Quality at a Price! LAWN BOY Power Mowers See Us for a Free Demonstration **ACE SUPPLY CO.** Wheels and Casters For Anything That Moves! 9th and Racine, Menasha Dial PA 2-0000 or 5-0000

Church Leader Calls for Unity Of Lutherans

Missouri Synod President Speaks to Wisconsin Delegates

MILWAUKEE (AP)—The president of the Lutheran Church, Missouri Synod, has appealed for unity between his group and the Wisconsin Evangelical Lutheran Church.

The Rev. Dr. John W. Behnken of St. Louis, speaking at the Wisconsin Evangelical Lutheran Synod's 36th convention here, voiced hope that the Wisconsin group would continue its fellowship with Missouri.

"We are praying that God may graciously prevent a severance of our relations in the Synodical Conference," he said. "God grant you grace, wisdom and understanding and a rich measure of the Holy Spirit to guide you in your deliberations.

Differ Over Practice

Wisconsin and Missouri Synods have differed in viewpoints of church practice.

Dr. Behnken emphasized that the issues had arisen "out of practice not of doctrine." He added that the Missouri Synod believes the full account of the Creation in the Book of Genesis.

The Rev. Karl Gurgel of Fond du Lac, reported that the Wisconsin Synod is having trouble supplying mission congregations.

Manpower Shortage

He said established mission congregations are suffering because of a serious manpower shortage, adding that only six new missions were opened last year because of lack of pastors and funds. The synod which covers 18 midwestern states, has 170 mission congregations, he said.

Delegates also were told that Calvary Student Chapel at Madison now is serving 1,300 Lutheran students and must prepare to serve 3,000 Synodical Conference youths in the next 10 years, with the increased enrollment at the University of Wisconsin.

At an open hearing on the intersynodical negotiations, the Rev. Ernst Wendland, Benton Harbor, Mich., contended that the Wisconsin Synod's fellowship statement, governing relations with other church bodies when full doctrinal agreement is lacking, was ambiguous.

The Rev. Luther Voss, Milwaukee, doubted that all avenues of negotiation had been exhausted. But the Rev. Irwin J. Habeck, Milwaukee, synod vice-president, said further discussions appeared fruitless.

z

Valley Lutheran Teacher to Take Defense Course

Gerald Mallmann, teacher at Fox Valley Lutheran High School, will be instructed in radiological monitoring at a Civil Defense school Sunday through Friday, to prepare for instructing Outagamie County residents in the subject.

The 40-hour course at the Brooklyn training center will cover basic nuclear science, nuclear weapons effects, types, operation and maintenance of radiological monitoring equipment and radiological monitoring training techniques.

He will begin a course at the Appleton School of Vocational and Adult Education Sept. 18.

2 Girls Win In Livestock Judging

MILWAUKEE (AP) — Two Jefferson County girls who are cousins took top prizes in the dairy cattle division in the Junior Livestock exhibition as the Wisconsin State Fair got underway here Friday.

The fair drew 34,190 persons on the first day, about 6,000 more attended the opening program a year ago. The 111th exposition will continue through Aug. 20.

A cow owned by Nancy Draeger, 16, of rural Fort Atkinson, was picked as senior and grand champion from among 40 four-year-old Holsteins.

The reserve grand champion prize went to a senior Holstein yearling, owned by Nancy's cousin, 17-year-old Marilyn Draeger, also of rural Fort Atkinson. The contest drew 78 entries.

Everett Hooks of Stoughton exhibited the grand champion Holstein bull in the junior livestock show.

The grand champion three-spiked gladiolus, a bright Orange Circe, was exhibited by Knudson Gladiolus Gardens of DeForest. Tom Popp of West Allis exhibited the largest dahlia.

FWD Engineer Promoted to Consultant

G. Douglas Simonds To be Replaced by Man From Indiana

G. Douglas Simonds has been named vice president and technical consultant of FWD Corp., Clintonville, Maurice E. Ash, president announced. Simonds was formerly engineering vice president.

Simonds joined FWD in 1928 and became chief engineer in 1946. He was appointed director of engineering two years later and in 1955 was elected engineering vice president.

Replacing Simonds as engineering vice president is Armand W. Wothe. Prior to joining FWD, Wothe was vice president of sales and engineering of the Hendrickson Tandem Corp., Butler, Ind., where he was sales engineer. Before that he was engineer in charge of the body and hoist division of the Heil Co., Milwaukee

Missouri Synod Breaks Ground for Office Building

About 250 delegates, pastors and laymen of the North Wisconsin District of the Lutheran Church — Missouri Synod participated in groundbreaking ceremonies for a new $75,000 office building this week in Wausau.

The 100 by 40-foot building will house offices of Donald Rosenberg, superintendent of the 29 Missouri Synod schools in northern Wisconsin, and the department of missions and finance, directed by the Rev. Alvin Klub.

Construction will begin during the last week of August.

Groundbreaking was part of the district convention, at which the Rev. Willard Burce, missionary to New Guinea, spoke on Lutheran work there, and Prof. Harry Coiner of Concordia Seminary, St. Louis, spoke about family life.

The POWER of FAITH

by Howard Brodie

AP Newsfeatures

Prophets and Teachers

The Faith of John the Baptist gave him the courage to rebuke a ruler, yet the humility to acknowledge some one greater than himself. He reproved Herod "for all the evils which Herod had done"; yet when his followers questioned whether he were Christ, John answered: "One mightier than I cometh, the latchet of whose shoes I am not worthy to unloose."

Missionaries to Speak at Church Of Open Bible

The Rev. and Mrs. David Wakefield, missionaries to Nigeria and Togo West Africa, will speak at the 6:30 p.m. Christ Ambassador and 7:30 p.m. worship services at Church of the Open Bible.

The Wakefields are visiting Mrs. Wakefield's mother, Mrs. Hulda Dell, 318 S. Benoit St. They and their four children will tour Assembly of God churches across the country while on furlough.

An Appleton High School graduate, Mrs. Wakefield met her husband while she was studying at Central Bible Institute, Springfield, Mo. They became ministers in 1949.

Theft of Trousers, Wallet, Ring Reported

A pair of grey trousers, a wrist watch, a diamond ring and a wallet were reported stolen by Donald Owen, 101 W. North St., Friday.

Appleton police were told the items were taken from his apartment while he slept. Police are investigating.

Girl to be Received Into Dominican Order

Betty Ann Heegeman, daughter of Mr. and Mrs. Lawrence Heegeman, 1607 E. John St., will be received into the order of the Sisters of St. Dominic in ceremonies at Racine Wednesday.

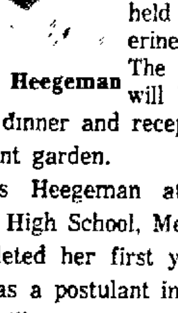

Miss Heegeman

A mass investiture will be held at St. Catherine's convent. The ceremony will be followed by a dinner and reception in the convent garden.

Miss Heegeman attended St. Mary High School, Menasha, and completed her first year of college as a postulant in the order. She will remain at Racine four years before teaching.

Expects 10,000 Tourists

Syria Planning Celebration for Saint Who Preached From Pillar

BY DAVID LANCASHIRE

DAMASCUS, Syria (AP) — Syria's department of tourism is planning a celebration for St. Simeon the Stylite, who perched 27 years atop a pillar in the desert.

Ruins of a classic Christian church now surround the base of the saint's column, 20 miles from Aleppo in the Syrian region of the United Arab Republic.

"We should attract 10,000 tourists,". said Dr. Yussof Samara, head of the department. "When Simeon was alive, thousands of pilgrims came on foot from as far as France and India.

Undisputed Saint

"Simeon is an undisputed saint, and the church is exquisite—the world's best example of early Christian architecture."

The bearded, emaciated hermit who spent his childhood summers buried to his neck in a garden or manacled to a rock, died preaching from his pillar in the year 459 A.D.

The government earlier began arrangements for his 1500th anniversary, Samara said, but canceled them because of complications and possible differences between the Roman Catholic and Greek Orthodox churches.

"But Simeon died six centuries before the church was divided," said the director. "Now we'll try again to commemorate him."

Crouched at Gate

Historians say Simeon was a shepherd who entered a monastery at 13, after crouching at the gate without food for five days to gain admittance.

Seeking further solitude, he built a tiny cell on a pillar and moved into it. Crowds came to marvel and pray, and Simeon eventually moved to a towering column 66 feet high.

Churches and rest houses grew around the base, a community of pillar-sitting disciples sprang up.

Officials of the Roman Empire consulted him on affairs of state, shouting questions from below or sending up communiques in a basket.

When he died at 68, his body was lowered from the pillar and carried to Antioch in an immense procession through the sands. The church patriarch, the Roman master of the Eastern Empire and 6,000 plumed warriors followed his casket.

Elm Disease Study Planned

Annual Survey of Appleton Trees Set By Agriculture Unit

Larry Fenton of the State Department of Agriculture will conduct the state's annual Dutch elm disease survey in Appleton Wednesday and Thursday, County Agent John E. Powers has informed the city park board.

No cases of the disease have been found among city trees. Last year the state identified a number of dead and dying elms which provided potential havens for the disease-carrying beetle. The city has been disposing of these trees at owners' expense.

Reaches Michigan

The blight, general throughout the Midwest but previously restricted to a line bisecting Wisconsin about 35 miles south of Green Bay, has reached Michigan's Upper Peninsula, according to an Associated Press report.

Officials of the Michigan Commission of Agriculture say the millions of elms in the Upper Peninsula may be doomed.

They reported in Escanaba, Mich., that scientists have positively identified a blight affecting a tree in Menominee County as Dutch elm disease and said it apparently reached the area in a load of elm logs shipped from Illinois.

Arthur Bloomer, plant industry specialist for the commission, said "there appears to be no hope for survival of the forest elms because costs of treatment would be prohibitive."

Orthodox Church To Observe Feast

The Greek Orthodox community of Appleton and Neenah Tuesday will observe the feast of the Assumption of the Blessed Virgin Mary.

Children and adults will receive communion at the 10 a.m. high mass at Holy Trinity Church, Fond du Lac. The Rev. Constantine Capoyianis will officiate.

Members observe a 15-day period of Lent before the feast.

Increase in License Fees for Hunting Killed by Assembly

MADISON (AP) — Wisconsin resident hunting and fishing licenses will remain at their present fee levels—$3 for small game, $4 for deer hunting and $2 for fishing.

This resulted when the Assembly voted 61-25 Friday to kill a Senate proposal suggesting a $1 hike in each. Conservation Department estimates said the boost would have brought in an additional $1½ million in the biennium.

Sunday at the Churches

CHRISTIAN AND MISSIONARY ALLIANCE, East Franklin and Durkee Streets, Roy Stenlund, Pastor 9:30 - Sunday school. 10:45 - Worship. Rev. Allan McKellips. 7 - Worship. Rev. Harold Sigl.

* * *

FIRST CHURCH OF CHRIST, SCIENTIST, 320 N. Badger Ave. Sunday services at 10:30 a.m. Subject of Lesson-Sermon: "Soul." Sunday School at 10:30 a.m.

* * *

ST. JAMES METHODIST, 350 West Capitol Drive. Rev. James L. Vahey, Minister Church school, 8:30 a.m.; Worship, 9:30 a.m. Sermon: "Someone Who Waits There".

* * *

INTERNATIONAL CHURCH OF THE FOURSQUARE GOSPEL, 815 N. Richmond, Appleton. Rev. William Olson, Pastor. Adult and children graded Sunday school 9:30 a.m. Family worship service 10:45 a.m. Sermon: "Are You a BORN AGAIN Christian?" Plus "Missionary Opportunities" by former India missionary, Mrs. Leslie F. Kipp. Evangelistic service 7:30 p.m. "FAITH in the Community of Unbelief".

* * *

THE PHILADELPHIAN FREE, 131 S. Oneida St YMCA Bldg; R. C. Gehl, Pastor. Sunday morning radio program, 8:35-9 a.m. Station WTCH, 960 KCs, "Jesus Said!" Sunday school, 10 a.m., Sunday morning worship 11 a.m. Evening service, 7:30 p.m.

* * *

OUR SAVIOUR'S EVANGELICAL LUTHERAN, ULCA, 1510 North Meade St., Ralph C. Sandgren, Pastor. Sunday school 9:45 a.m. Worship Services 8:30 and 9:45 a.m. conducted by James Beaumont, assisted by John Cover.

* * *

RIVERVIEW EV. LUTHERAN (Wisconsin Synod), 136 West Seymour, F E. Thierfelder, Pastor. Sunday services: 8 and 9:30 a.m. Guest speaker: Robert Oswald.

* * *

ST. JOHN UNITED CHURCH OF CHRIST (Evangelical & Reformed), 835 W. College Avenue, John Seidler, Pastor. Worship service at 9 a.m. Sermon by Prof. Arthur Merrill, Mission House Seminary, Plymouth.

* * *

GRACE LUTHERAN, 900 N. Mason Street. Wilbur A. Troge, Pastor, Divine worship at 7:30, 9 a.m., 10:45. Sunday school: Grades 5 through 8 and high school youth, 8-10 a.m. Nursery through Grade 4, 9:45 a.m.

* * *

VALLEY BAPTIST CHAPEL, (Southern Baptist Convention), 406 W. Wis-. Morning worship 8:30 a.m., Sunday school 9:45 a.m.. Training union 6:15 p.m., Evening worship, 7:30 p.m.

* * *

EMMANUEL EVANGELICAL UNITED BRETHREN, College Avenue at Meade Street, Frank Dauner, Minister, 8:30 a. m. Church school - classes for all ages 9:30 a.m. Morning worship. Guest minister: the Rev. Richard Schroeder. Sermon: "Christ and the Space Age".

* * *

FIRST CONGREGATIONAL, Lawrence and Oneida Streets. Worship at 9:30 a. m. H. Shelby Lee, senior minister. Richard C. Schroeder, Associate Minister. Mr. Lee preaching; sermon topic: "Man of Many Moods" (Jeremiah). Church school classes for nursery, kindergarten, primary and lower juniors.

* * *

ALL SAINTS EPISCOPAL, College Ave. and Drew Street, the Rev Carl E. Wilk, S.T.M., Rector. 7:30 a.m. Holy Communion. 9:15 a.m., Holy Communion with hymns and short sermon.

* * *

TRINITY ENGLISH EV. LUTHERAN, U.L.C.A., S. Allen, E. Lawrence and S. Oneida Streets. I B. Kindem, Pastor, K. W. Wagner, assistant pastor. Divine services: 8 and 9:30 a.m. Sermon: "Daniel's Prayer For His People". Sunday school: 9:30 a.m. for nursery through 8th grade.

FAITH LUTHERAN (Missouri Synod), 1900 N. Union, H. E. Simon, Pastor. Divine Services at 8 and 10:30 a.m. Sunday school: Kindergarten and up, including adult Bible Hours Sundays 9:15.

* * *

MT. OLIVE EV. LUTHERAN CHURCH, (Wisconsin Ev. Lutheran Synod), N. Oneida at W Franklin, R. E. Ziesemer, Pastor. Divine Services at 8 and 10:30 a.m. Rev. W. C. Brauer, guest preacher. Bible School at 9:15 a.m.

Kimberly, Little Chute And Combined Locks

ST. PAUL CATHOLIC, Combined Locks, Rev John DeWild, Pastor. Sunday masses at 7, 8.30 and 10 a.m.

* * *

ST. JOHN CATHOLIC, Little Chute, Rev. Martin Vosbeek, Pastor. Sunday masses at 5, 6:10, 7:30, 9 and 10:30 a.m. and at 12 noon.

* * *

HOLY NAME OF JESUS, Kimberly, Rev. Joseph Kools, Pastor. Sunday masses at 4:45, 6:10, 7:30, 9:15 and 11 a.m. and at 12:15 and 5 p.m.

* * *

FIRST PRESBYTERIAN, Kimberly, Rev. Albert Kuhn, Pastor. Worship service at 9:30 a.m.

* * *

MOUNT CALVARY LUTHERAN, Kimberly, Rev Elwood Habermann, Pastor. Worship services at 7:45 and 9 a.m.

Kaukauna

COMMUNITY GOSPEL CHAPEL, 1717 S. Main St. Community Gospel hour 8:05 a.m. WHBY radio. Lord's Supper 9:45 a.m., Sunday school and Adult Bible study 11 a.m., Family Gospel hour 7.30 p.m.

* * *

METHODIST CHURCH, Catherine and Porlier Streets, Rev. Thomas Edwards, Pastor. Worship service and Sunday School 9 a.m.

IMMANUEL UNITED CHURCH OF CHRIST, Sixth Street and Sullivan Avenue, Rev. Roger Wentz, Pastor Worship service and Sunday school 9 a.m. Sermon: "Lead Us Not Into Temptation, But Deliver Us From Evil."

* * *

TRINITY LUTHERAN, Grignon and Tobacnoir Streets, Rev. Paul Th. Oehlert, Pastor. Worship services 8 and 9:30 a. m. Rev. Prof. Martin Drews, guest pastor, to speak on "Jesus Came Not to Call The Righteous, But Sinners To Repentance."

* * *

BETHANY LUTHERAN, W. Tenth Street and Hendricks Avenue, Rev. Richard J. Muehl, Pastor. Worship services 7:45 and 10 a.m. Picnic after second service at LaFollette Park

* * *

ASSEMBLY OF GOD, Main Avenue and Fourth Street, Rev. Walter Tyson, Pastor. Sunday School 9:30 a.m., Worship service 10:30 a.m. Sermon: "Christ At The Door." Christ's Ambassadors meet 6:30 p.m., Evangelistic service 7:30 p.m. Sermon: "The Danger of Failure."

* * *

WESLEYAN METHODIST located on the corner of N. Drew and Lindbergh Streets, the Rev. Charles H. Maddux, Pastor, 9:45 a.m. Sunday school for all ages; 10:45 a.m. morning worship service, message by the pastor. 7 p.m. Young People's service; 7:30 p.m. Evening Worship service.

* * *

THE CHURCH OF THE OPEN BIBLE, 1901 N. Richmond St. Pastor, Rev. Arthur T. Gregg. Sunday school, 9:30 a.m. Morning worship, 10:45 a.m. Sermon, "The Helmet of Salvation." C. A.'s, 6:30 p. m. Evening worship, 7:30 p.m. The "Wakefields" ministering.

* * *

ST. MATTHEW EV. LUTHERAN, (Wisconsin Synod), South Mason Street off West College Avenue, Sylvester Johnson, Pastor, Mrs. Ewald Ring, organist. Divine services: 11th Trinity Sunday. English service at 8 a.m., English service at 9:30 a.m. Sermon theme: Effect Remedy for Doubt.

* * *

FIRST BAPTIST, N. Appleton & W. Franklin Sts. Harold P. Humbert, Pastor. 9:15 a.m. Sunday school, 10:30 a m. Family worship. Guest speaker — Mr. John Gillespie, Director, Fox Cities Youth for Christ.

* * *

FIRST ENGLISH LUTHERAN, (American Lutheran), East North and North Drew streets, F. C. Reuter, Pastor, J. Philip Wahl, Intern. Worship at 8 and 10:30 a.m. School at 9 a.m., showing of film: "Life and Journeys of The Apostle Paul."

* * *

ST. PAUL EV. LUTHERAN, N. Morrison at E Franklin, Frederick Brandt, Pastor. Hogey Bergholz, preaching assistant. The Eleventh Sunday after Trinity. English services both with the celebration of Holy Communion will be held at 8 and 9:30. The pastor is preaching on "The Fruit of God's forgiveness is Love's Deeds done."

* * *

FIRST METHODIST, E. Franklin and N. Drew Streets. Rev. Marvin A. Schilling and Rev. Kenneth Engelman, Pastors. 9:15 a.m. Church school from crib nursery through grade 6. 9:15 a.m. service of worship. Sermon by the Rev Kenneth Engelman: "From Fear to Freedom Through Forgiveness." 9:30 a.m. service broadcast WHBY.

* * *

APPLETON BIBLE CHAPEL, 412 E. Wisconsin Ave. 9:45 a.m. Sunday school for children of all ages, adult Bible class. 11 Family Bible hour; speaker: Mr. Ken Campbell, 7:30 p.m. Lord's Supper.

* * *

FOX RIVER BAPTIST (Affiliated with the Baptist General Conference), Rev. James Carmon, Pastor. Meeting at 1621 W. Winnebago (I.O.O.F. Bldg.). Sunday school 9:30 a.m., Morning worship 10:30 a.m., Sunday evening 7:30 p.m.

* * *

ZION LUTHERAN CHURCH, (ALC), Oneida and Winnebago Streets, W. H. Gammelin, Pastor. Services: 7:30 - 9 and 10:30 a.m. Holy Communion will be celebrated at the 9 service. A supervised nursery is conducted during all services. Sunday school at 8 and 9:30 a.m. Adult Bible classes following the 7:30 and 9 services.

* * *

FIRST ASSEMBLY OF GOD, North Durkee and East Harris St, V. N. Hillestad, Pastor. 8 a.m. Revivaltime - WTCH Radio 960 Kcs. 9:30 a.m., Sunday school, 10:45 a.m., Worship service. Missionary David Wakefield of Dahomey, West Africa, will be speaking. His wife is the former Claudie Dell of this city. 7:45 p.m. Evangelistic service. Sermon subject, "Not for Sale", by the pastor.

Good Housekeeping Shop Sells Top Service With Reliable Appliances

The thought of top service that backs up each and every appliance leaving the Good Housekeeping Shop, 425 W. College Avenue, has influenced many area housewifes. The women all know that a machine which is made up of 500 parts is bound to have one of the parts need repair at some time or another during the lifetime of the machine.

There is an increasing complexity of the machines and even the best white goods on the market will not last forever. There is nothing anyone can do to eliminate the need for eventual repair

Harry Harley

and maintenance of home appliances.

Well, almost nothing! Smart homemakers have the right idea when they dial RE 4-2383 and ask at the Good Housekeeping Shop for one of the servicemen who are specialists in laundry equipment.

Yes, specialists, says Harley Slezak, owner and manager of the Good Housekeeping Shop. Twenty-five years is a long time to be repairing washers and dryers, he states, and he has one of the best trained staffs of service men, all who are employed on a full time basis. . . .no part time men.

The Good Housekeeping has the best equipped service department in the state of Wisconsin north of Milwaukee. There are over 100,000 parts in stock so there is usually no waiting for parts—Good Housekeeping has them in stock—and these parts are for most makes.

The men in Good Housekeeping service department have had a

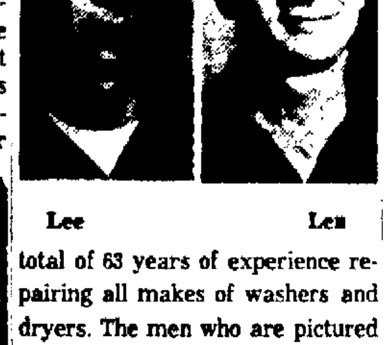

Lee Len

total of 63 years of experience repairing all makes of washers and dryers. The men who are pictured above are Harley Slezak, Harry Noack, Lee Crouch, Len Davis and Bob Vogel.

A call to Good Housekeeping will mean a fast service call, a friendly service call, but most of all, it will mean a dependable service call. Phone for your repair needs to Good Housekeeping, RE 4-2383.

A Rewarding Pleasant Habit

Shopping Conveniently, Quickly, Comfortably, Along the Completely Enclosed Mall — at — VALLEY FAIR SHOPPING CENTER Open Daily 'til 9 p.m. Free Parking for Over 2000 Cars

POWER TOOL HEADQUARTERS

The W.T. Grant Co. invites you to see our complete line of big name power tools. Our factory trained representative will be happy to show you how these tools can help you. W. T. Grant Co. — Valley Fair

Shop Conveniently, Safe and Comfortable Along the Enclosed Mall at VALLEY FAIR Shopping Center

- Open 'til 9 Daily.
- Free parking for over 2,000 cars.
- 36 modern stores and business firms to serve you.

15 SERVICES

R SERVICE

Belling PRESCRIPTION PHARMACY Apothecary to the Profession and the Home 204 E. College Ave. Dial 3-6601 Brand Name Merchandise at Fair Trade Prices

SEARS ROEBUCK AND CO

NOW! NO MONEY DOWN

No Down Payment On Anything You Buy at Sears On Credit!

Open Daily 8:30 a.m. Shop Fri. and Monday Nites 'Til 9:00 p.m.

FLOWERS ARE LIKE KIND WORDS, USE THEM OFTEN!

RIVERSIDE GREENHOUSE 1236 E. Pacific St. Dial 3-6649

Party Fun Begins at the . . .

PARTY SHOP 422 W. College Ave. Tel. 3-7912

Twin Optic Ear by DAHLBERG

HEAR WITH BOTH EARS

- Wear Your Own Glasses
- Change Frames in Seconds
- Normal Appearance Natural-Like Hearing

Mahoney HEARING SERVICE 118 S. Appleton St. 4-6001

NEWS and VIEWS of Local Business

Saturday, August 12, 1961 Page A5

WAREHOUSE SPACE AVAILABLE

We now have available a large amount of space for Public Storage on a short or long term basis.

Locations throughout Fox Cities Area.

Practically all General Merchandise, Industrial and Mill Supplies can be handled.

Our rates are reasonable with handling and special services if desired.

Bonded warehouses available and warehouse receipts furnished.

No warehouse problem too SMALL or LARGE for our consideration.

For Full Information — Call — J. J. KELLER & ASSOCIATES, INC. 201 W. Wisconsin Ave. Neenah, Wis. Phone PA 2-2848 Evenings PA 2-3215

Agents — Brokers — Consultants — Underwriters Transportation — Warehousing — Insurance

DO YOU NEED?

- Rollaway Bed or Crib
- Tables and Chairs
- Dishes, Coffee Maker
- Large Size Roaster
- Roto-tiller, Mower

GET IT AT . . . RENT-ALL 843 W. College RE 4-3787

FOX VALLEY DIVERS SUPPLY SCUBA Training, Supplies, Equipment 107 Walters Ave. Appleton. Ph. 9-5880

16 SERVICE STATIONS

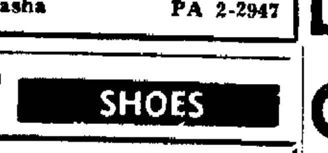

You Get Experienced Auto Service Here!

DAN LUEBKE'S Cities Service Station Corner, Third and Racine Menasha PA 2-2947

17 SHOES

Jerry's Shoe Service 123 No. Appleton St. APPLETON JERRY & BILL LYMAN Owners

NEW: Shoes — Oxfords — Rubber Footwear — Tennis Shoes Polishes — Laces — Dyes

SHOE REPAIRING

18 TRAILERS

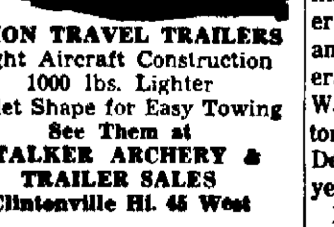

AVION TRAVEL TRAILERS Light Aircraft Construction 1000 lbs. Lighter Bullet Shape for Easy Towing See Them at STALKER ARCHERY & TRAILER SALES Clintonville Hi. 45 West

19 LAUNDRY

Try Appleton's Finest . . . Econo-wash COIN-OPERATED Round the clock SELF-SERVICE LAUNDRY

Air Conditioned Lounge Music—Free Parking—SpeedQueen Washers. Extractors to Save Drying Time 1109 W. Wisconsin Ave.

Luther League Planning Convention in Florida

More than 100 Fox Cities youths and adult counselors will be among the 14,000 Luther League representatives from all over the world to assemble in Miami Beach, Fla. Tuesday to Aug. 20. for the international Luther League Convention of the American Lutheran Church.

Most area delegates will board a special train of 700 leaguers in Milwaukee Sunday morning. The train will return Aug. 22 after a six-hour stop in Washington, D. C.

Appleton representatives will leave the Chicago and North Western depot here at 8:30 a.m. Sunday.

Convention Bible studies and discussion will follow the theme "The Living Christ."

Dr. King Speaks

Speakers will include Dr. Martin Luther King Jr., Negro spokesman; Bishop Hanns Lilje, prisoner of the Nazis in World War II and former president of the Lutheran World Federation, and Rep. Walter H. Moeller, a former pastor and Ohio 10th District's first Democratic congressman in 100 years.

Discussions will be held on racial problems, world tensions, the space age, vocations, marriage and other topics.

Richard J. Lindner, Brillion, will play in the convention band. A number of Fox Cities area young people will be group leaders and recorders taking part in special forums.

Luther League projects helped finance the trip for many of the teen-agers.

Young people and adults from the Fox Cities area going to the convention include:

Appleton — Ken Weiss, Robert Maves, Albert Beyer, Gerald Borsche, Gerald Bubolz, James Dumke, Terry Gunderson, Ronald Hoefer, Jon Kochenen, Terry Maves, Leslie Prause, Michael Sweet, Amber Nyman, JoAnn Brockman, Linda Buntrock, Nan Heinritz, Bonnie Hueseman, Carole Hueseman, Sue McKenney, Sandra Raess, Alice Schroeder, Michelle Vogt, Esther Pino, Lynn Blank, Beverly Borsche, Diane Dumke, Pat Hatch, Sandra Kuntsman, Sandra Newbury, Gwendolyn Parlin and Cheryl Pino;

Marion—Sharon Radtke, Arleen Mielke and Lou Ann Hintz;

Clintonville — Elizabeth Hill, Vanice Vandree, Beverly Roepke, Vila Mae Seefeldt, Daniel Behnke and John Olmsted;

Iola—Mrs. Jeanette Naig, Joan Helgeson, Roselyn Aronson, Rosalind Goli, the Rev. Harold Naig, Donavon Langdok, Myron Solberg Jr., Robert Wilhelm, Lee Halverson, Donald Vaughn, Joel Helgeson, Marshall Lysne, Gary Waller, the Rev. Kenneth L. Roufs, Helen Nassen, Louise Roufs, Phyllis Beyer, Lanna Smith and John Gjertson;

Amherst—Harvey Olson, Sonja Olson, Sara Shoemaker, Evon Hedbany, Mary Loberg, Lonnie Krogwald and Wayne Carey;

Nelsonville — Karen Anderson, Linda Oberman, Carol Waller, Jane Alm and Patricia Alm;

Manawa—Douglas Dretzke;

Seymour—Mark Spaude, Kenneth Doersch, Susan Sutliff and Diane Lange;

Bonduel—Donald Jeske;

Wittenberg Delegates

Wittenberg—Mr. and Mrs. Earl Cowles, Marilyn Duffek, Michael Cowles, James Thorsen, the Rev. Kermit Rye, Jeffrey Haanstad, Paul Larson, Rolf Larsen, Douglas Wendler and Mrs. Charlotte Furtick;

Tigerton—Esther Harvey, Marjorie Harvey, John Hanson, Dale Benbrooks and Kenneth Harvey;

Scandinavia—Charles A. Holtebeck and John R. Townsend.

Shawano—Lois Olson and Joanne Olson.

Oshkosh Delegates

Oshkosh—Roy Lewis, Thomas Wills, Kathleen Hounsell, Marlene Hartman, Mrs. Arnold Vocke, Helen Kunde, Karen Mueller, Mary Jane Kunde, Susan Fuhs, Edward Knutson, Thomas Burtch, Gary Tadych, Robert Kading, Terry Behm, Roger Jensen, Constance Jensen, Gloria Jensen, Barbara Meisner, Linda Molinski;

The Rev. Robert Herder, Jay Flerke, Larry Labudde, Mildred Herder, Bonnie Runkel, Claudeen Stromske, Sandra Koehn, Karen Wedde, Patricia Schultz, Barbara Hansen, Dixie Johnson, Judy Patten, Caroline Heim, Carla Lipke, Karen Rohwinkel, Mary Rupnick, Mary Hansen, Sally Schneider, Judith Fauk, Carole Petri, David Ludwig and Alan Johnson;

Larsen—David McNamee, Mrs. Cleo H. McNamee, Sandy Spiegelberg, Barbara Newman, Nancy Hallock, Laurel Herman, Ruth Ann Lipske, Carol Larsen, Richard Helgeson, John Anderson, Wilson Ruff and Carl Hansel;

Winneconne—Andrea Roehl;

Neenah — Bonnie Anderson, Mary Boehm, Charles Walter and William Wegener; and

Butte des Morts—Christ Ateman.

APPLETON POST-CRESCENT
Saturday, August 12, 1961

Withholding Tax on Dividends

There have been objections raised to the Kennedy administration's proposal for the withholding of federal income taxes on dividends and interest. There have been complaints that many people who will not be required to pay any taxes will have to forego the amount withheld until a refund can be made.

There also have been complaints that the withholding method would impose much unnecessary work on interest-paying institutions. But what will strike most people as a valid objection comes from Prof. Dan Throop Smith of the Harvard Graduate School of Business Administration and a former deputy secretary of the treasury.

He says the method proposed for withholding the tax at the source on dividends and certain kinds of interest income is "almost an invitation to fraudulent claims for refunds."

He says that under the plan corporations and interest - paying institutions would deduct dividend and interest taxes in advance and send a single check to the government. The stockholder and the interest earner would not be given a receipt.

Under the circumstances what is there to stop any taxpayer from making a claim for a refund? Prof. Smith says it would be difficult for the government to distinguish between valid and dishonest claims, since the taxpayers making claims could not be expected to submit proof of overpayment.

The reason the treasury and the committee have not proposed that receipts be required is that it would mean much additional work for the dividend and interest payers.

The reason for establishing the program of withholding is purely to save the government work. It is claimed that the government now is losing about $500,000,000 a year through the failure of persons receiving interest and dividend payments to report them. It is well known that all substantial interest and dividend payments are reported to the government. Therefore the government knows or at least has on record all of the persons paying dividends down to a certain minimum. If the government wished it could require the interest paying institutions to report all interest payments and corporations to report all dividends. But in such a terrific mass of reports it would be next to impossible to check every payment or even to make a reasonably representative check. If any check showed an occasional violation the government still would be able to merely estimate the amount of its loss and could not possibly afford the expense of collecting all of it.

To escape from this it proposes the tax withholding; but here again, as Prof. Smith has pointed out, the government is in no position to check on the number of false claims for refunds. It is quite possible that as the years go by, and more and more people become acquainted with the weakness of the system, the illegal claims for refunds might exceed the amount of the losses under the present system.

Mr. Kennedy has been getting practically everything he asks for from Congress but that does not mean that everything he gets will be workable. The withholding idea appears to be one that deserves a little more consideration.

Fresh Water Means Life

At the dedication of the United States first saline water demonstration plant at Freeport, Texas, President Kennedy said the plant's activation was an important step toward "the achievement of one of man's oldest dreams—to secure fresh water from salt water." The Texas plant can convert a million gallons of sea water into fresh water daily at a cost running from 97 cents to $1.07 a thousand gallons. This is a big gain from the cost five years ago which ran about $4 per thousand gallons. However, it is not the final answer by any means. But it is better than the best effort elsewhere. The Dutch, on the island of Aruba off the coast of Venezuela, have been producing 2.8 million gallons of fresh water per day at a cost of about $1.75 per 1,000 gallons.

It is expected, however, that the cost will decline in the future. The aim of the U.S. Interior Department is to get the cost of desalting water down to 38 cents per 1,000 gallons for drinking water and 12 cents for irrigation purposes. If that is done Mr. Kennedy's optimistic prediction for the future will be realized. He said, "I am sure that before this decade is out . . .we will see more and more evidence of man's ability, at an economic rate, to secure fresh water from salt water, and when that day comes we will literally see the deserts bloom."

The Office of Saline Water (OSW) has experimented with three methods of desalting but as yet none has resulted in what might be called a major breakthrough by which large amounts of water may be desalted cheaply. However, there is good reason to expect that such breakthrough may not be far away.

The National Academy of Sciences says that more basic research is needed to achieve an important breakthrough. It points out that water experts do not know precisely how vapor and ice crystals form or even how salt dissolves out of water. Only basic research will provide the answers.

There are bills before Congress which would extend the research program from 1963 through 1972 under a $50 million authorization. It is proposed that the funds be used for long range research study. Laboratory and pilot plant testing of the best and most economical processes of converting saline water into fresh water might be contracted out to private industry and by making research grants to colleges and scientific organizations. The legislation is absolutely necessary if the program is to go forward. It seems however that Congress is much interested in the project and will go along with the advice of the experts.

The Interior Department generally is favorable to the proposal and it is advocating authorization of a $75 million research program from 1962 to 1971. It would extend the present demonstration plant programs to test the most promising conversion processes.

Aside from putting a man on the moon there probably is no single undertaking which the government could proceed with which would ultimately be more beneficial to the people of the world than this water desalting plan.

The Best of AMERICAN HERITAGE

How Our Pure Food Laws Started

BY GERALD H. CARSON

On a humid July morning in 1902, a 200-pound scientist sat hunched over his desk in a red brick building in Washington, and planned deliberately to feed 12 healthy young men a diet containing borax.

Dr. Harvey W. Wiley, chief chemist of the Department of Agriculture, had a double objective: To determine the effects on human beings of certain chemicals then commonly used to preserve foods, and to educate the public in the need for a federal "pure food" law. Food products were traveling long distances, passing through many hands. Manufacturers turned to dubious additives to make their products appear more appetizing or to preserve them. Borax compounds, the first object of Dr. Wiley's investigations, were used to make old butter seem like new.

Fifty years ago, food processors often doctored the catsup bottle and gave the green peas a chemical color bath. Babies dozed off on cough syrup tinged with opium. But a fighting chemist, who made people sick on purpose to prove his point, changed all this. The story of his long battle for the first Food and Drugs law is told here by an author who specializes in Americana.

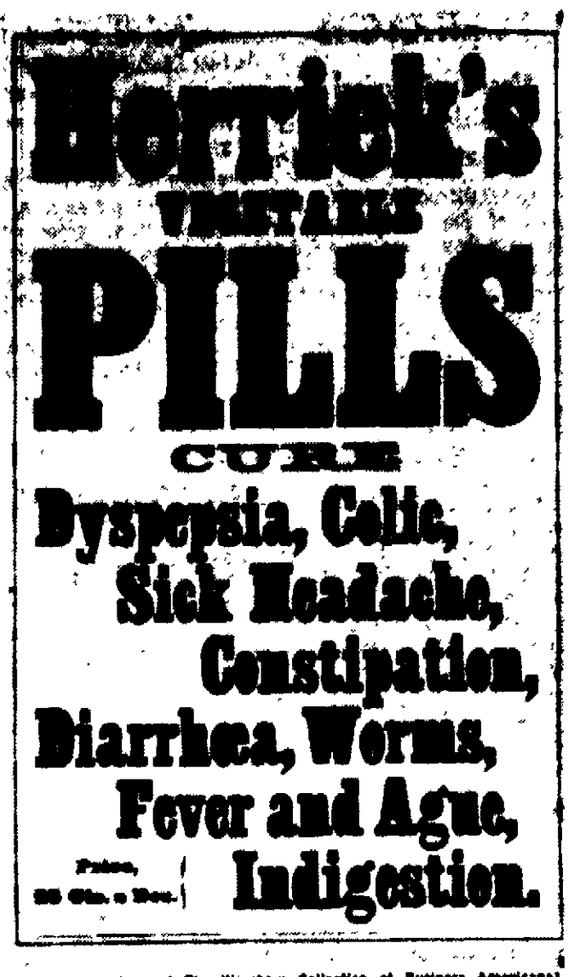

Courtesy of The Warshaw Collection of Business Americana

The Men in the Gray flannel suits had few verbal restrictions before the passage of the Pure Food and Drugs Act in 1906. Their products, displayed here on posters, were emphatically declared to be good for anyone, mother or child, one's inside or one's outside. Experimens on patent medicines showed that some of them had as high an alcoholic content as corn whiskey, but ingredients were never listed on the label.

Stirred People

Volunteers for the experiment were recruited from the department. The resulting chemical and physiological data was quite technical. But the meaning was clear. The effects of borax included nausea and loss of appetite, symptoms resembling those of influenza and over-burdened kidneys.

After the borax initiation, the squad subsequently breakfasted, lunched, and dined on dishes containing salicylates, sulfurous acid, benoates, formaldehyde, and saltpeter. Seldom has a scientific experiment stirred the public imagination as did Dr. Wiley's procedure in, as he said, "trying it on the dog."

"My poison squad laboratory," he said, "became the most highly advertised boarding-house in the world."

The movement to protect the health and pocketbook of the consumer was directed no less at "the patent medicine evil" than it was at the chaotic situation in the food manufacturing field. "Cures" for cancer and tuberculosis, dangerous fat reducers, and "Indian" cough remedies were bonanzas for their proprietors. Slashing exposes in popular magazines told of babies' soothing syrups containing morphine and opium, of the use of tonics that depended upon alcohol to make the patient feel frisky.

As public interest in "the food question" rose, powerful groups took their place in the line of battle to contest the pure food and drug bills which appeared, and died, in Congress with monotonous regularity. On the one side were consumer groups, food chemists, the American Medical Association, important periodicals, President Theodore Roosevelt, and Dr. Wiley.

Fight Controls

In opposition were food manufacturers and manufacturers of articles used in the adulteration of foods and drugs, the proprietary medicine industry, distillers and canners, some newspaper publishers. Wiley achieved the uncommon distinction of acquiring almost as many enemies as did President Roosevelt himself.

When the average member of Congress smelled socialism and deplored the effects of the proposed legislation, he was responding to two powerful stimuli: self-interest and the nostalgic memory of his lost youth. In the close-knit farm family that had been the economic unit of mid-19th Century America, there was no problem of inspection or of deceptive labels. No "short-weight Joe" invaded the home kitchen or smokehouse.

As to drugs and medicines, grandma could consult the "family doctor" book and compound her home remedies from roots, herbs and barks.

When Americans were called to the cities by the factory whistle, a dramatic change took place in their food supply. No longer was there personal contact between producer and consumer. Since foodstuffs had to stand up in their long transit from the plant to the home, it is not surprising that unhealthy practices developed.

Foods Adulterated

It is difficult to picture today the vast extent of adulteration at the beginning of this century. More than half the food samples studied in the Indiana state laboratory had been tampered with. Whole grain flour was "cut" with bran and corn meal. The food commissioner of North Dakota declared that his state alone consumed ten times as much "Vermont maple syrup" as Vermont produced. A New York sugar firm was proud to make the point in its advertising of the 1880's that its sugar contained "neither glucose, muriate of tin, muriatic acid, nor any other foreign, deleterious, or fraudulent substance whatever."

Canned peas looked garden fresh after treatment with Cu So4 by methods known as "copper-greening". Pork and beans contained formaldehyde. As a capstone of inspired fakery, one manufacturer of flavored glucose (sold as pure honey) carefully placed a dead bee in every bottle to give verisimilitude.

The little man of 1900 found himself in a big, big world filled with butterine and mapleine.

Since 1879, when the first federal bill was proposed, 190 measures to protect the consumer had been introduced in Congress, of which 49 had some kind of a subsequent history, and 141 were never heard of again. Meanwhile the states did what they could. About half of them had passed pure food laws by 1895. But there was no uniformity. Foods legal in one state might be banned in another. One bill actually proposed a numerical count of the contents of a package — the grains of salt, the cherries in a jar of preserves. What if Mr. Kellogg had to count every cornflake which went into his millions of packages?

States Couldn't Cope

The fatal flaw was that individual states had no power to get at the real problem: interstate traffic in such things as cancer cures and strawberry jellies made out of dyed glucose, citric acid and timothy seed.

The act which Wiley drew up was first introduced in 1902. It was sidetracked for four years. In essence, it was a labeling act.

"Tell the truth on the label," said Dr. Wiley, "and let the consumer judge for himself."

The tactic in the senate was one of unobtrusive obstruction and lip service to the idea of regulation. "The 'right' to use deceptive labels," observed The Nation, "is not one for which impassioned oratory can be readily invoked."

President Roosevelt finally decided to push the issue, recommending in his annual message to Congress in December, 1905, "that a law be enacted to regulate interstate commerce in misbranded and adulterated foods, drinks, and drugs."

Doctors Aid Fight

Pressure from the AMA, and a graphic expose of revolting conditions in the Chicago packing houses, finally forced a favorable vote. Roosevelt signed the bill into law on June 30, 1906.

The enforcement of the law was placed in the hands of Dr. Wiley. According to him, it was after the bill became law that the real fight began. Most food and drug manufacturers and dealers cooperated. But there were die-hard sugar and molasses refiners, fruit driers, whisky rectifiers, and purveyors of wonder drugs.

The administration of the Food and Drugs Act involved the Bureau of Chemistry in thousands of court proceedings, United States v. Two Barrels of Desiccated Eggs, United States v. One Hundred Barrels of Vinegar, even 620 cases of spoiled canned cat food.

The law was subsequently strengthened by legal interpretations and by legislative action Government technicians worked with private industry in the solution of specific problems such as refrigeration and handling of food. When Dr. Wiley retired from public service in 1912, a revolution had occurred in food processing.

(Copyright, 1961)

Looking Backward

Praise for Wisconsin Soldiers

100 YEARS AGO

Quoted from the Appleton Crescent for Aug. 3, 1861.

Wisconsin turns out the boldest and hardest sort of fighting boys out West.

In the Second Regiment, for instance, they have a pugnacious force of 1,050, among whom are 250 who graduated at some institution of classical learning. Two hundred of them are lumbermen, not one of whom has slept upon anything softer than a saw log for half a dozen years, and all of them over five feet, 10 inches high.

One entire company is composed of foundry men and iron workers and the remainder of the regiment is made up of mechanics and farmers. — Boston Courier

25 YEARS AGO
Saturday, Aug. 8, 1936

Parking meters were to be installed on College Avenue from Drew to Richmond Streets for a three months' trial period.

Revitalized leftist armies smashed through Fascist lines in three sectors in a new offensive in Spain. Loyalist commanders reported capture of all towns surrounding the northeastern provincial capital of Huesca, advances in the Guadarrama mountain passes and suppression of an attempted revolt in southwestern Badajoz.

Appleton's manufacturing employment and payrolls showed an increase during the month's period ending June 15, according to records compiled by the Wisconsin Industrial Commission.

The Misses Josephine Patten, Agnes and Myrtle Van Ryzin, Appleton, and Dora Eberheardt, Wisconsin Rapids, were to leave Monday on a motor trip to Canada. They were to stop at Montreal and Quebec and return by the way of Boston and Buffalo.

Paul Stacker and Mable Jensen won the Neenah mixed tennis tournament for the second successive year.

10 YEARS AGO
Saturday, Aug. 11, 1951

Vice Adm C. Turner Joy told Communists in strong terms they had "slammed the door on every attempt to make progress" in the Kaesong cease-fire talks.

Members of Congress from established industrial areas bitterly protested against President Truman's new plant dispersal policy.

Donald Paul Kommers, Stockbridge, was to attend the fourth national Student Congress at the University of Minnesota. Kommers was a graduate of St. Norbert High School in the class of 1950 and was attending the Catholic University of America at Washington, D.C.

Frank J. Pechman was to present a program during the Professional Photographers Association of America convention, held in conjunction with the state professional photographers convention, at the Milwaukee auditorium.

George Minor was appointed chairman of club service at a meeting of the Menasha Rotary Club.

Dynamite Stick Is Found in House

HONOLULU (AP)— The Gilbert Chee family lived alongside a half-pound stick of dynamite for seven months.

State safety engineers warily removed the live explosive from the ground next to the Chee house. Attached was an electric blasting cap and wire, ready to go.

Experts said the dynamite, apparently left by construction workers, could have knocked down a wall of the house.

The discovery was made after Mrs. Chee found the wire sticking out of the ground.

Light in Dark

COLUMBUS, Ohio (AP) — There may soon be a Light Lake in Darke County, Ohio.

The Ohio Wildlife Council has been asked to name the lake, which now is being developed to honor the late James Milton Light Sr., sportsman and conservationist. He was a Darke County resident.

Champion Cowboy Comes From Midwest

FINDLAY, Ohio (AP)—Northwest Ohio isn't exactly the Wild West, but it has produced a champion cowboy.

Dale Wilkinson, 35, trains horses at his stables, and specializes in quarter horses. These are basically trained to select a single cow from a herd, cut him from the rest and drive him to another spot.

Wilkinson, who was raised on an Ohio farm, has won several state and national horsemanship honors.

Under the Capitol Dome

Are Long Legislative Sessions Necessary?

BY JOHN WYNGAARD

MADISON — Why, demanded the old timer querulously, should the legislatures elected in Wisconsin in recent times drag out their deliberations so much longer than those that served a generation or two ago?

Wyngaard

The question is a useful one, and especially to those bystanders whose duties compel attendance upon these deliberations for month after weary month.

There are many explanations, not all of them acceptable to everybody, but all of them involved in the problem.

First, there is the obvious fact that the scope of legislative responsibility and the physical volume of legislative work have expanded enormously. This reporter came to the capitol scene, to illustrate, when the rate of state expenditure was well below $50,000,000 a year. It is now about $250,000,000 a year, and growing rapidly. Even allowing for inflation, the dimensions of the state services probably have doubled during that period of a little more than two decades.

* * *

THE POLITICS

Not only has the government grown in physical terms, but the fact of public law and public regulation today are more vital in everybody's life than in the simpler and perhaps better times. The lobbies and the pressure groups are more potent, as a direct result.

There are new lobbying organizations of great force and activity today. As they collide with each other, the legislative system reacts. Controversies boil that the senator or assemblyman in the 1930's could not have imagined, or, in any event, was not required to deal with.

There are human factors also, involving the personalities of the politicians of today.

There is an illusion that as the emoluments of Wisconsin legislators have steadily improved over the years, their quality has advanced also. That remains to be proved. To most of the professional gallery observers it is a very difficult idea to accept.

Once the lawmakers got $500 per 2-year term. When this reporter first attended their deliberations, they were paid $100 a month during their terms. But then they came to Madison in January, for the most part, and stayed there to work. They wound up in the spring, and went home and stayed there. Today's legislators are more generously rewarded, but they are more casual about their duties. For four or five months there are 3-day sessions, and the first day of the three is a session that is more nominal than real. Today the legislative system recruits younger men, busy with their own affairs, who regard legislative service as a pleasant or profitable sideline.

* * *

THEN AND NOW

Once the legislator regarded his work as a career, sufficient unto itself. Mostly the legislators were older men, retired or quasi-retired, or in such circumstances that they could leave their affairs to attend to the affairs of state for extended periods.

Current events suggest that the changing technology has something to do with the interminable deliberations of the legislative politicians. A couple of generations ago legislative news, as such, was sketchily "covered". The individual politician who won public notice was rare. Parties ruled. Today individuals want to star.

The recent Democratic filibuster on the tax bill, which droned on for the better part of four weeks, didn't produce a significant new argument, or even a hint of a new argument, once a day. It was plainly and purely a device for attracting public attention. It had no relation whatever to illuminating the issues, whatever they were. It was delay for the sake of political advantage. Such devices were unknown years ago.

Potomac Fever — by Fletcher Knebel

Khrushchev says he wants to negotiate "honestly." He's a reasonable fellow — the kind who'd give you the shirt off your back.

* * *

Eisenhower will go to New Jersey to help Jim Mitchell run for governor. They're both modern Republicans. That's a Republican who'll admit it only in private.

* * *

Moscow conversation: Ingor — "I see they made Eagle Titov a full-fledged Communist for orbiting the earth 17 times." Ivan — "Maybe if he'd made it 25, he'd have gotten off with a lighter sentence."

* * *

Republicans have a new name for the White House: Casa Boo-boo.

* * *

Since hijacking is coming up in the world, it's a wonder some enterprising pirate doesn't buckle on his Van Allen radiation belt, go over to the Jodrell Bank — and hijack one of those Russian space ships.

* * *

We're not the only country with problems. In Latin America, they've got to figure out how to spend $20 billion we're giving them.

School Federal Aid Must Nationalize

From The Columbia (S.C.) State

This conviction will not die: the plan for fedearl aid to education is so drawn that it becomes one not so much of aid, but the regulations of which were designed to nationalize the public schools.

We do not deny that among those who devised and supported it are men and women who sincerely believed it to be the right thing for our schools, but sincerity frequently is accompanied by error.

GRIN AND BEAR IT — By Lichty

"Stop sulking because I won't let you join a 'golden age club,' Smedley! They're for retired people who don't have anything better to do!"

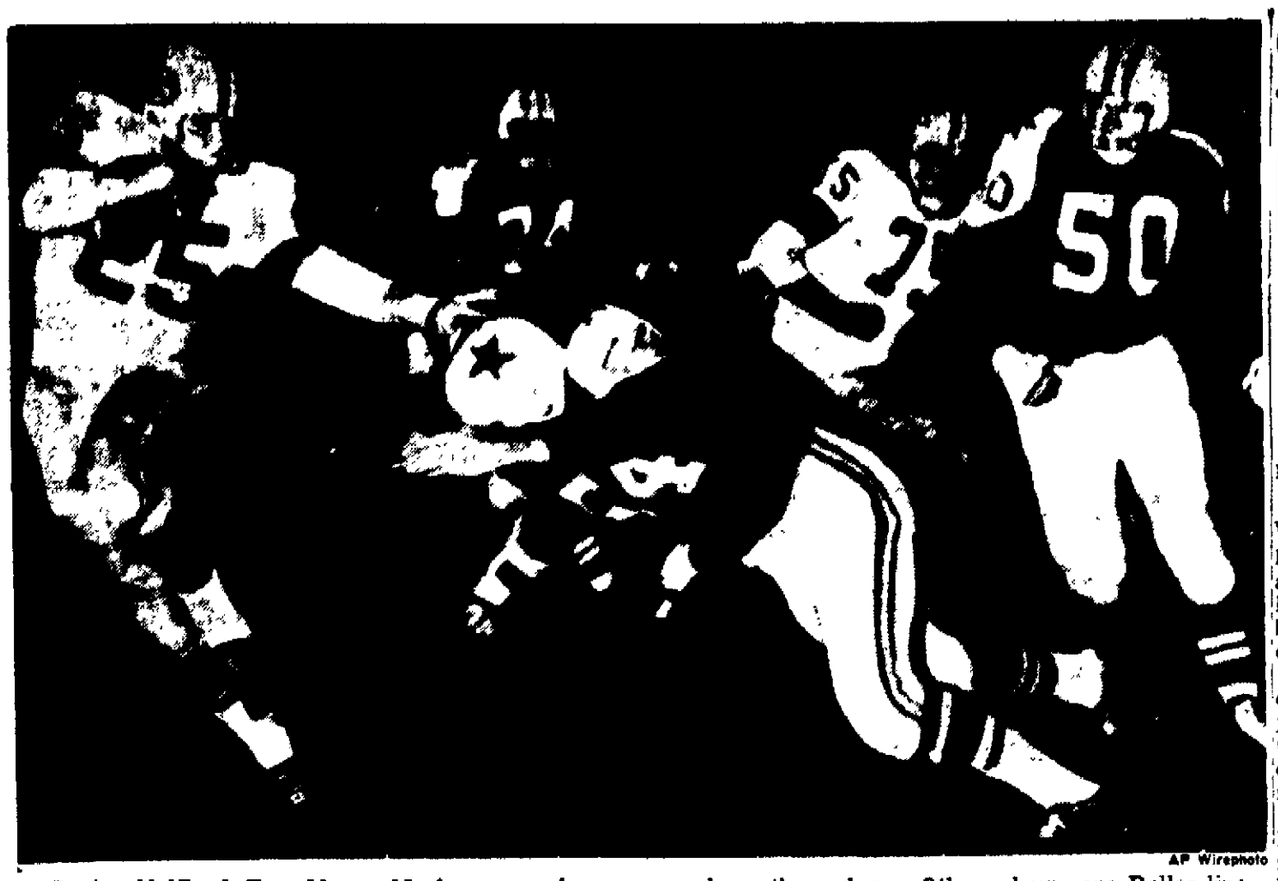

AP Wirephoto

Packer Halfback Tom Moore, 25, does some fancy footwork to avoid the grasp of Dallas linebacker Chuck Howley, 54, in first-period action in Friday night's exhibition game at Dallas. Moore gained five yards on the end run. Others shown are Dallas linebacker Jerry Tubbs, 50, and Green Bay tackle Forrest Gregg, 75. The Packers won the exhibition game 30-7.

Starr Engineers 4 TD Drives of 32-75 Yards

Packers Blast Dallas, 30-7

Moore Scores Twice; Taylor Gains 112 Yards Rushing

BY ART DALEY
Post-Crescent News Service

DALLAS — The Packers flashed the stuff that made them 1960 champions of the Western Division and then went about the business of testing new personnel in the process of outshooting the Cowboys, 30 to 7, before 30,000 in the Cotton Bowl Friday night.

Green Bay scored one touchdown in each of the first two quarters and then went on a murderous 2-touchdown rampage to start the second half before the big 6-shooters were holstered.

Thus, the Packers are off and running in the 1961 preparation program leading up to defense of their championship.

11th Exhibition Win

This was the Packers' 11th victory in the 13 non-league games played since Vince Lombardi took over the club in 1959. The Cardinals provide the next opposition —in St. Louis next Friday night.

The Packers backed their 30 points up with 448 yards, including 251 in the air and that's a tip-off on the sharpness of Bart Starr, the team's No 1 quarterback.

Starr, working behind a crisp-blocking offensive line, completed 14 out of 24 passes and engineered all four touchdowns on drives of 50, 32, 80, and 75 yards. The Bays controlled the ball for 71 plays (rushes and passes) against the Cowboys' 47.

Val Keckin, the rookie who shows promise for the future, came in for two series in the fourth quarter and produced a move long enough (57 yards) to set up a 16-yard field goal by Jim Taylor. John Roach, the new quarterback obtained from the Browns, handled the last series.

All of the Packers, including the nine rookies, saw action and it seems as if all of them had some good moments. Herb Adderley, who barely knows the plays, made a tough catch of a pass from Keckin to set up the field goal. Lee Folkins caught another on the same drive. Nelson Toburen played just about the entire game at cornerbacker.

Moore Scores Twice

Tom Moore scored two touchdowns and Paul Hornung, injured leg and all, and Jim Taylor one each Taylor wound up with 12 points.

Moore blasted around right end for five yards in the first period for the first TD. Starr hurled five yards to Hornung, who played two series for the second TD in the second frame Taylor blasted two stripes and shook the goal posts for the third TD in the third period and a few minutes later Moore crashed six yards for the fourth TD

The Packers were exceptionally alert and anxious for action. They recovered three fumbles (Willie Davis, Andy Cvercko and Jerry Kramer) and intercepted two passes (Willie Wood and Hank Gremminger).

The Cowboys might have been blanked, although they gained 322 yards, including 248 in the air. Eight yards came on a touchdown pass from Eddie Lebaron to Frank Clarke, in which Clarke seemingly stepped out of bounds on the Packer 40. Don Meredith worked

Turn to Page 8, Col. 4

Tom Wiesner Released by San Diego '11'

Neenah's Tom Wiesner, former University of Wisconsin fullback, has been released by the San Diego Chargers.

Wiesner was one of four trying to make the team at the fullback position. The others are Charlie Flowers, Hexekiah Braxton and Jim Varnado

Coach Sid Gillman's squad now numbers 48.

Sports Post-Crescent
Saturday, Aug. 12, 1961 Page A7

Foxes Win Twice, Meet Burlington In Merchant Tilt

Ellen Wins Opener; Dunlap and Starrette Combine for 3-Hitter

BY JOHN L. PAUSTIAN
Post-Crescent Sports Editor

The Fox Cities Foxes Friday night parlayed their familiar brand of high-caliber pitching with an all-too-rare display of timely hitting to reap a double-value baseball harvest at Goodland Field.

Fox Cities stopped Burlington, 9-3, on the 7-hit pitching of John-

Pulliam Anthony

ny Ellen in the 7-inning twin-bill opener and beat the Bees, 5-2, as Jim Dunlap and Herm Starrette threw a combined 3-hitter in the 9-inning finale

For the Foxes, who have now won 10 of their last 11 home starts, it was only the third double victory of the season.

The Foxes, who tied Lincoln for third place in the Three-I League last night, play host to Burlington tonight in an 8 p.m. Downtown Appleton Merchants Booster night game. All adult tickets cost 50 cents, and prizes will be awarded for the best attendance estimates.

Sunday (8 p m), the Bees make the last 1961 appearance at Goodland Field when they play the Foxes on Family Night.

Tensely-Tight

In contrast to Friday's first game, which saw the Foxes in command all the way after a 4-run initial inning, the second game was tensely-tight until the defending league champions broke it up with a 3-run eighth.

With the score knotted, 2-2, Frank Montgomery coaxed a base on balls off the Bees' Roger Irvine in the eighth. "Darby" took second on "Nellie" Cochran's sacrifice and third on a wild pitch.

Pulliam Breaks Tie

Joe Pulliam snapped the tie with a sharp, run - scoring single through the middle. Chuck Smiley

Turn to Page 8, Col. 7

3-I League Standings

	W	L	Pct.	GB
Topeka	63	41	.606	—
Cedar Rapids	60	43	.583	2½
FOX CITIES	53	47	.530	8
Lincoln	53	47	.530	8
Burlington	51	52	.495	11½
Des Moines	37	67	.360	26½

Friday's Results:
Fox Cities 9-5, Burlington 3-2.
Cedar Rapids 3-7, Topeka 2-4.
Lincoln 7, Des Moines 1.

Tonight's Games:
Burlington at Fox Cities (8 p.m.).
Topeka at Cedar Rapids.
Lincoln at Des Moines.

Sunday's Games:
Burlington at Fox Cities (8 p.m.).
Topeka at Cedar Rapids.
Lincoln at Des Moines.

15 Packers Lose Cash, Watches and Rings in Dressing-Room Robbery

Post-Crescent News Service

DALLAS — The Packers charged into their dressing room during the halftime intermission and got a jolt Friday night.

Wallets and clothes were strewn around the floor, and when coach Vince Lombardi quieted down the disgusted athletes, it was discovered that about 15 of the 42 players had been robbed of an estimated $400 in cash as well as watches, rings and other mementos.

Thieves had gained entrance through a window opening in the roof of the visitors' dressing room in the Cotton Bowl. Trouser pockets had been pulled out, and shoes were scattered around.

Some of the players lost as much as $60. Most of them had checked their valuables with property Chief "Dad" Braisher who keeps their wallets and watches locked up in a trunk. These were untouched.

Loses Medal

Em Tunnell lost a medal he had been carrying for 16 years—plus his championship ring won as a Giant. Boyd Dowler lost his East-West shrine watch.

"I guess I had a notion. Before the game I recalled one time when we ('Arkansas) played SMU here and we were robbed in that same dressing room so I gave my stuff to Dad," said Dave Hanner.

Dallas police investigated.

Apparently, the robbery didn't bother the Bays. They scored two quick touchdowns to start the second half.

And Lombardi said later that the performance had come up to his expectations. He expressed his pleasure with the manner in which the team scored after the half.

Lombardi praised quarterback Bart Starr for his work. "He was hitting the receivers and he was making good calls." The coach added: "And Jim Taylor was out of this world. Herb Adderley caught a good one. Sure he dropped a few but the important thing is that he was out in the open. I know he can catch the ball."

The coach noted that "everybody got a chance to play, everybody. How about that Keckin. It was a good throw he made to Folkins."

Lauds Offensive Line

Vince also praised the Packers' offensive line, which kept Starr's uniform clean, Andy Cvercko alternated with Fuzzy Thurston and Jerry Kramer; Ken Iman with Jim Ringo; and Norm Masters with Bob Skoronski with Forrest Gregg.

Tom Landry, the Cowboys' coach who is a native Texan, marveled at the Packers' offensive line and explained that "It sure helps Starr on his throwing with that time."

Landry seemed quite certain the Packers would repeat. "The thing that can stop the Packers is injuries," he said. Regarding his own club, Landry figured that "we saw some bright things out there tonight: our moving the ball in the first half: the punt returns.

"Other than the third quarter, we didn't do bad. You ate us up though in the third period."

The consensus: the Cowboys are vastly improved over a year ago . . . and the Packers are good.

Spahn Tops Cubs, 2-1, Joins Exclusive 300-Win Club

Cimoli's Home Run Breaks Tie

BY DAVE O'HARA

MILWAUKEE, Wis. (AP) — Warren Spahn, the Milwaukee Braves' pitching marvel, laughed at Father Time and set his goals higher today as a member of baseball's exclusive 300-victory club.

The 40-year-old southpaw wonder became the 13th hurler in major league history to achieve victory No. 300 Friday night as he edged the Chicago Cubs 2-1 on a masterful six-hitter.

"I'm going to stay active as long as possible," Spahn said before heading for a party attended by teammates and friends. "My next goal is to win 20 games this year—and I'm going to have to go some with only 12 so far."

"This was the toughest game I've ever pitched," he said. "I've never had anything so tough. This thing was built up to a great degree. I couldn't help but feel it.

"Maybe I'll try for 400, but it seems awfully far away right now. Maybe I had better shoot for (Eddie) Plank's record of 325, which is the most ever for a left-hander."

Only Southpaw

Spahn joined Plank and Lefty Grove, the only living members of the "300" set, as the only southpaws to reach the lofty mark. Grove, reported seriously ill, was the last pitcher to win 300.

Spahn said that the tension mounted as he received scores of calls and telegrams throughout the day.

"About six o'clock tonight I wished it was game time," he said. "Then along in the late innings I knew they were saving Ernie Banks for me. The tension mounts and after a while it begins to get you. I was never happier than when that final out came."

Spahn finally faced Banks, pinchhitting in the ninth. Ernie hit a bounder to Eddie Mathews for what appeared to be the last out, but the Braves' All-Star third baseman overthrew first for an error. Spahn, unruffled, then got pinch-hitter Jim McAnany to fly to short right to end the game

Spahn said that when he took

Turn to Page 9, Col. 1

AP Wirephoto

The Braves' Warren Spahn goes into his characteristic delivery Friday night in the first inning of Friday night's win over the Cubs. The 2-1 victory was Spahn's 300th of his 17-year major league career, as he became the first player since Lefty Grove in 1941 to reach this mark.

Warren Calls Historic Win His 'Toughest'

San Francisco Tips Second-Place Cincinnati, 4-2

BY THE ASSOCIATED PRESS

Tough games? Warren Spahn has pitched plenty of them.

Remember the next to last day of the 1956 season? He pitched his heart out and lost 2-1 in 12 innings at St. Louis—and the loss knocked Milwaukee out of the National League pennant.

That same season he won No. 200—and he had to go 11 innings to nail it, 4-3 over Philadelphia.

How about the sixth game of the 1958 World Series? Working with just two days rest after pitching his second victory in the series, he allowed just five hits and two runs in nine innings—and lost 4-3 in the 10th to the New York Yankees

Fine Defensive Plays

Then there was his first no-hitter, 4-0 over Philadelphia last year for his 11th 20-victory season—a masterpiece that wasn't clinched until first baseman Joe Adcock stretched and scooped up the ball for the final out. And his second no-hitter, for victory No. 290 last April 28, 1-0 against San

Turn to Page 8, Col. 3

The STANDINGS

BY THE ASSOCIATED PRESS

AMERICAN LEAGUE

	W	L	GB		W	L	GB
N York	76	37	—	Boston	56	62	22½
Detroit	72	41	4	Minnesota	48	66	28½
Baltimore	65	51	12½	Wash'gton	46	64	28½
Cleveland	60	54	16½	L. Ang'es	47	66	29
Chicago	57	57	19½	Kan. City	42	71	34

Friday's Results
Cleveland 3, Los Angeles 2.
Baltimore 6, Boston 3
New York 12, Washington 5.
Minnesota 2, Detroit 1
Chicago 1, Kansas City 0.

Today's Games
New York at Washington.
Detroit at Minnesota
Boston at Baltimore (Night).
Kansas City at Chicago
Los Angeles at Cleveland.

Sunday's Games
Boston at Baltimore.
New York at Washington (2).
Los Angeles at Cleveland.
Kansas City at Chicago.
Detroit at Minnesota.

NATIONAL LEAGUE

	W	L	GB		W	L	GB
Los An.	67	40	—	St Louis	56	53	12
Cincinnati	69	45	1½	Pittsburgh	52	53	14
San Fran.	59	49	8½	Chicago	44	63	23
Milw'kee	55	51	11½	Phil'd'phia	30	78	37½

Friday's Results
Pittsburgh 6, Philadelphia 0. 6½ innings, rain.
Milwaukee 2, Chicago 1.
San Francisco 4, Cincinnati 2.
Only games scheduled.

Today's Games
St Louis at Los Angeles
Cincinnati at San Francisco.
Philadelphia at Pittsburgh.
Chicago at Milwaukee.

Sunday's Games
Philadelphia at Pittsburgh.
Chicago at Milwaukee
St Louis at Los Angeles
Cincinnati at San Francisco.

Cedar Rapids Sweeps Pair

Braves' Power Cuts Reds' League Lead To 2½ Games

BY THE ASSOCIATED PRESS

Second-place Cedar Rapids cut Topeka's lead in the Three-I League to 2½ games Friday night by taking a doubleheader from the Reds

Home runs did the job. Gene Johnson's two-out blow in the eighth inning won the scheduled seven-inning opener, 3-2.

Karl Frantz and Paul Snyder scored two-run homers ansd Ron Hunt connected with the bases empty to give the Braves a 7-4 victory in the nightcap. Topeka has lost five of its last six starts.

Fox Cities also swept a pair from Burlington, 9-3 and 5-2.

Lincoln's Fritz Ackley struck out 16 as he pitched the Chiefs to their 20th victory in 21 starts against Des Moines, 7-1. Ackley, disabled most of the season was making his first start since early June and allowed only five hits.

Lincoln	000	202	003—7	8	0
Des Moines	000	001	000—1	5	7

Ackley and Schrader, Belan, Wilson, 9, and Heath.
Home run—Lincoln: Gordon.

First Game:

Topeka	010	000	10—2	7	1
Cedar Rapids	000	001	11—3	8	0

Alex and Reeves; Kelley, Pourpre, (8) and Newman.
Home runs—Topeka: Shamsky, Cedar Rapids: Snyder, Johnson.

Second Game:

Topeka	010	200	001—4	7	3
Cedar Rapids	200	212	00x—7	10	1

Davidson, Thompson, 7, and Reeves, Griggs and Rogers.
Home runs — Cedar Rapids: Frantz, Hunt, Snyder.

Yankees Run Win Streak to Nine

Mantle, Maris Hit Homers; Battey's Bat Stops Tigers

Mickey Mantle has his 44th home run, and Roger Maris finally belted No. 42, but the New York Yankees' home run hero of the moment is Earl Battey—who does his work for the Minnesota Twins.

It was a pair of home runs by the Twins' catcher that beat Detroit 2-1 Friday night and dropped the second-place Tigers four games behind New York in the American League race, after Mantle and Maris had unloaded in a 12-5 breeze at Washington.

That gave the Yankees a nine-game streak—their longest since they closed the 1960 season with a pennant-clinching run of 15.

Mickey's home run, his first since last Sunday, put him 14 games ahead of Babe Ruth's record-60 pace in 1927. Maris, hitting his first in eight games, is 11 games ahead of the Babe.

Baltimore smacked Boston 6-3, Cleveland defeated Los Angeles 3-2 and the Chicago White Sox beat Kansas City 1-0.

Battey's 12th home run of the season broke a 1-1 tie in the seventh inning for the Twins and made Pete Ramos (9-13) a winner in his duel with Paul Foytack (7-7). Each right-hander allowed six hits.

The Yankees, after scoring twice in the first inning, make it a romp with six runs in the third against Joe McClain (7-13). Elston Howard and winning right-hander Ralph Terry (8-1) hit two-run doubles in the big inning—in which Maris was retired twice and Mantle once for the three outs.

Mickey's homer came with one on in the seventh Maris got off a solo shot in the fifth. Both were off lefty Pete Burnside.

Brooks Robinson and Jim Gentile homered for the Orioles in a 12-hit barrage against Chet Nichols (2-2) and two relievers. Billy Hoeft (2-3) was the winner, with relief help.

The Indians twice had to come

Turn to Page 8, Col. 1

FINAL CLOSE-OUT
MAKE US AN OFFER:
New Fiberglass BOAT 14 Ft. Crestliner
New 75 H.P. Johnson MOTOR
KOCH-STROKER OUTBOARD MOTOR SERVICE
S. Pierce Ave. at the River Ph. 3-0212
— WE'RE OPEN EVENINGS —

RADIATOR SERVICE FOR CARS-TRUCKS!
Our experts with over 20 years experience, will clean your clogged, dirty radiator promptly and efficiently in our Magnus Hot Dip Tank. We remove all rust and scale and guarantee it to operate like new.
WE ALSO CLEAN RADIATORS RIGHT ON YOUR CAR
General and Harrison Radiator Repair Sales, Service!
RELIABLE RADIATOR SERVICE
726 W. Washington FRED LIETZ, Prop. Ph. 3-6755
(Opposite Fairmont Creamery)

Best Buy in Town On Garages
Save UP TO $100.00

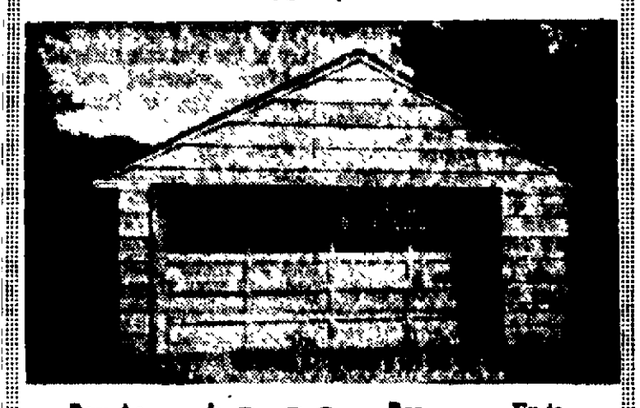

Pay As Little As $2.80 Per Week Up to 36 Months To Pay
IF YOU ARE LOOKING FOR "EXTRAS" COME TO McCLONE'S . . .
1. Studs cut to length — FREE.
2. FREE rafter pattern
3. Service door and hardware included.
4. FREE plans
5. Heavy thick butt shingles to match your roof, (58 colors to choose from).
6. Felt, under shingles.
7. Wide overhang.
8. Modern pattern siding.
9. Cash discount.
Time Payments Arranged to Suit
McClone Lumber & Supply Co.
Planning a Home . . . Consult McClone
Located at End of 4-Lane Highway on S. Memorial Dr.
Phone 4-4576

Macs, Fond du Lac Fight for Top Spot In Fox Valley Loop

3-Way Tie Will be Broken; LC-K to Meet Harrison

FOX RIVER VALLEY LEAGUE (Second Round)

	W	L		W	L
LC-Kimberly	5	1	Green Bay	2	3
Menasha	5	1	Morrison	1	4
Fond du Lac	5	1	Kaukauna	1	4
Freedom	2	3	Harrison	1	5

Sunday's Games
Menasha at Fond du Lac.
Kaukauna at Morrison.
LC-Kimberly at Harrison.
Freedom at Green Bay.

The 3-way deadlock for first place in the Fox River Valley Baseball League will be snapped Sunday.

The headline clash will be the Menasha Macs' visit to Fond du Lac. Both teams have 5-1 records and are seeking the second half title.

Little Chute - Kimberly, the third team with a 5-1 mark, will be at Harrison. Other pairings are: Freedom at Green Bay and Kaukauna at Morrison.

Fond du Lac moved into the first place tie by drubbing Green Bay, 21-0, in a makeup game this week. Fondy's lone loss this round has been to first-round champion Freedom.

Bob Milligan or Gary Kleinke is the likely starter for Fond du Lac against the Macs' Jim Meyer. Kleinke fanned 21 batters in the Green Bay game.

Little Chute - Kimberly will send Faye Mehlberg or Bob Schmidt to the mound against cellar-dwelling Harrison. The latter is expected to have Cliff Reid or Joe DeBruin pitching.

LC-K has come on fast, winning four league games in succession. The latest Papermaker triumph was a 10-5 success over Freedom.

Kaukauna will probably have Leigh Wachel on the mound against Morrison's Bob Roffers or Roger Drewiski. After a fast start in the first round, Kaukauna has had trouble coming through with base hits.

Regular Season Ending

Freedom will have Bob Manthey or Gene Schlender pitching against Green Bay's Ron Miller or John Fabry. Green Bay is currently in a fourth place tie with Freedom.

This will be the final weekend of regular league play. There are two scheduled games which were postponed but since neither affect the league standings they will probably not be played. The games are Freedom at Kaukauna and Morrison at Green Bay.

Should there be a first-place tie after Sunday's games, a playoff will be held. Winner of the playoff would meet Freedom for the league championship in a best-of-3 series.

Yankees Win, Pick Up Game

CONTINUED FROM PAGE 7

from behind against the Angels' Ken McBride (9-9) before winning their fourth in a row on Willie Kirkland's sacrifice fly in the eighth inning.

A third-inning home run by Luis Aparicio decided it for the White Sox and southpaw Billy Pierce, who gained the seventh 1-0 victory of his career, tops among active AL pitchers, with a five-hitter, Jim Archer (8-7) was the loser.

ARD Softball Schedule for Next Week

NATIONAL INDUSTRIAL
App Wire Works vs City Hall, Wilson-1, (6.00)
Pierce Auto Body vs. Wis. Wire Works, Wilson-2, (6.00)
Riverside-2 vs I.P.C., Franklin, (6:00).
Police Dept. vs. Kurz & Root, Erb, (6.00)
INTERNATIONAL INDUSTRIAL
Zwicker's vs. Brady Co., Telulah (5.45)
Interlake-2 vs. Valley Ready Mix, Telulah, (7.15)
Serv-Us Bakers vs. Sherry Motors, Telulah, (8.30)
Court House vs App. Machine, Roosevelt-2, (6.00).
Tuesday
AMERICAN INDUSTRIAL
Valley Iron vs. Miller Electric-1, Franklin, (6.00)
App. Coated vs. Interlake-1, Roosevelt-2, (6.00)
Post Office vs. Post-Crescent, Erb, (6.00).
A.A.L.-1 vs. Elm Tree, Wilson-1, (6.00).
CHURCH AMERICAN
First English vs. First Methodist, Telulah (5.45).
Congregational vs. St. Bernadette, Telulah, (7.15).
Trinity vs Zion, Telulah, (8.30).
Wednesday
CLASSIC LEAGUE
Bleiers vs Ed Mullin's, Wilson-1, (6.00)
1-Hour Martinizing vs. Pond's, Roosevelt 2, (6.00).
Riverside-1 vs. Sammy's Pizza, Franklin, (6.00).
CHURCH NATIONAL
St James vs. St. Joseph, Telulah, (5.45)
St Pius vs. St Mary's, Telulah, (7.15).
Sacred Heart vs. St. John E & R, Telulah, (8.30).
Thursday
FRATERNAL LEAGUE
V F W Bar vs. Heinie's Bar, Roosevelt 2, (6.00).
St Paul vs. U.C.T., Telulah, (5.45).
Pond's vs Wordell Bldrs., Telulah (7.15).
Dag's Drive-In vs. Party Port, Telulah, (8.30).
ASSOCIATION INDUSTRIAL
Woolen Mills vs. Miller Electric-2, Franklin, (6.00)
Fox River Paper vs. Power Co., Erb, (6.00).
A.A.L.-2 vs. West. Condensing, Wilson-1, (6.00).
Make-up Games
FRATERNAL LEAGUE
St. Paul vs. V.F.W., Mon., Roosevelt-1, (6.00)
CLASSIC LEAGUE
Bleier's Bar vs. 1-Hour Martinizing, Tues., Roosevelt-1, (6.00).
Riverside-1 vs. Ed Mullin's Bar, Tues., Wilson-2, (6.00).
GIRLS FAST PITCH
Slim Otto's Bar vs. Saber Jets, Wed., Wilson-2, (6.00).

Minor League Baseball

BY THE ASSOCIATED PRESS
INTERNATIONAL LEAGUE
Buffalo 4-5, Richmond 1-0.
Columbus 6, Toronto 3 (10 innings).
Charleston 9, Rochester 6 (10 innings).
Syracuse 7, Jersey City 1.
PACIFIC COAST LEAGUE
Tacoma 10, Spokane 9 (12 innings).
Vancouver 10, Salt Lake City 2.
San Diego 11, Portland 3.
Only games scheduled.
AMERICAN ASSOCIATION
Omaha 5, Denver 1.
Indianapolis 1, Houston 0.
Dallas-Fort Worth 6, Louisville 9.

L. G. Dupre, 45, Dallas Cowboy back picks up seven yards on a pass received from Don Meredith (17) in the background, before he was tackled by the Packers' Nelson Toburen, 61. Green Bay won, 30-7.

AP Wirephoto

Spahn Terms Historic Win His 'Toughest'

CONTINUED FROM PAGE 7

Francisco—saved by fine defensive plays from Roy McMillan and Hank Aaron.

Tough games? Maybe so. But none, Spahn confesses, was as tough as the one he won Friday night.

That was No. 300, a six-hit spine-tingler as the 40-year-old wonder beat the Chicago Cubs 2-1 and became the 13th pitcher ever to win 300 in the majors, an achievement managed by only two other left-handers.

To do it, Spahnie had to knock in the first run himself, with a fifth-inning sacrifice fly, and out-duel Jack Curtis, a kid southpaw who was a 5-year-old when Spahn pitched his first game for the Braves in 1942. It wasn't decided until Gino Cimoli hit a home run in the eighth inning.

Take 78th Loss

Spahn's success overshadowed the pennant race, in which San Francisco beat second-place Cincinnati 4-2 and dropped the Reds 1½ games behind the idle Los Angeles Dodgers. Pittsburgh beat Philadelphia 6-0 in a game called after 6 1-3 innings because of rain—and officially eliminated the last place Phils from the race with their 78th defeat, their 14th in a row.

The Giants, after blowing a 1-0 lead, broke a 2-2 tie in the sixth on a two-run single by Orlando Cepeda. Left-hander Jim O'Toole (11-9), who singled for the Reds' runs in the fifth, was the loser. Juan Marichal (10-7), a right-hander, was the winner.

Bob Clemente drove in two runs with a double and a home run for the Pirates, who roughed up Robin Roberts (1-9) on his return from the disabled list with a five-run first inning. Bob Friend (12-13) was the winner.

Minor Upsets Recorded in Softball Play

KAUKAUNA — Minor upsets were reported in the City Softball League Thursday night as Bud's downed Dick and Betty's, 8-2, and Eagles tipped Gustman's, 6-2.

Bill Borchert hurled 6-hit ball for Bud's while Tom Resch permitted eight safeties. Eight walks spelled the downfall for Resch.

Jerry Hawley pitched 5-hit ball to lead the Eagles to its win. Ed Leiding, losing hurler, gave up seven safeties including a grand-slam homer by Hawley in the second frame.

Oshkosh-Caroline Elimination Tilt Changed to Monday

MENASHA—Oshkosh will play Caroline in a Northeastern Wisconsin District semi-pro tournament elimination game at 7 p.m. Monday instead of Tuesday as originally scheduled. Jerry Heiss, tournament director, announced today. The change was made because of a prior commitment for the use of the ball park.

Chris Von Saltza Beaten By Youngsters in 2 Events

PHILADELPHIA (AP) — At 17½, Chris Von Saltza is feeling old age creeping up on her. She already has announced that this is her last year of competition.

The point was emphasized to Chris Friday night in the second day of the women's national AAU outdoor swimming and diving championships in the 50-meter Kelly Pool.

First she was dethroned as queen of the 100-meter freestylers by Robyn Johnson, a 15-year-old unknown from Arlington, Va. Then she was soundly beaten in the 200 meter backstroke by 15-year-old Nina Harmer (2:35.0) of the Philadelphia Vesper Boat Club.

To cap the evening for the brash youngsters 14-year old Donna de Varona of Lafayette, Calif., broke her own world record for the 400 meter individual medley by two seconds in 5:34.5 and Jean Dellekamp of Shelbyville, Ind., copped the 200 meter breaststroke easily in 2:56.7.

The older set took one of the five titles decided Friday when 18-year-old Joel Dina Lenzi of Ft. Lauderdale, Fla., succeeded Patsy Willard, 20, of Phoenix, as 3-meter diving champion.

Green Bay Crushes Cowboys in Opener

CONTINUED FROM PAGE 7

the first half and rolled up 209 yards.

Gains 112 Yaards

The swifter Taylor was nothing less than terrific. He rolled up 112 yards in 13 trips and his 20-yard ride opened up the cowboy defense in the first TD drive of the second half. Four plays later he galloped 23 yards to the Cowboy 6 and then scored on two short cracks.

Dowler paced the 10 receivers with five catches and Lew Carpenter had three and Elija Pitts 2. Seven others each caught one, including 36-yarders by Lee Folkins and Max McGee.

The show had a fumbling start, the teams exchanging fumbles on the first four actions. Andy Cvercko, who relieved Jerry Kramer and Fuzzy Thurston at guard throughout, recovered Amos Marsh's kickoff on the Packer 21 on the opening kickoff. On the Packers' third play, Tom Frankhouser recovered Taylor's fumble on the 7.

The Packers must have been unhappy. They forced the Cowboys back 12 yards in the plays and then went on their first touchdown drive, moving 50 yards in eight plays for the year's first score.

Dowler was the key first, Starr hurled to Boyd on a shortie to the right sideline, pulling up the defense. After Taylor and Moore banged for eight yards to the Cowboy 39, Dowler went to the right but deeper and snagged Starr's 18-yard strike. Starr was low to Max McGee, but he hit Dowler again for 13 to the eight. Taylor added three, and then Moore skirted right end and went in standing up behind blocks by Cvercko and Dowler.

Nicks Defenses

Sharpshooting Meredith, a real comer, nicked the Pack defenses for four first downs and finally had to settle for a field goal try from the 22. Allen Green's kick was low, and Hank Gremminger recovered on the 10. Taylor scooted 25 yards to bring the Bays out of the hole but the drive stalled.

Meredith picked up another four straight first downs as the game moved into the second quarter, completing one shot to Dick Bielski for 21 yards on a third and 17 situation. The Bays put the stop on once the Cowboys threatened. Hank Jordan got a good shot at Meredith on a first pass and on the next throw Willie Wood crossed in front of Bielski and intercepted.

After an exchange of punts, the Packers threatened twice and scored once. From the Cowboy 45, Hornung tried an option pass and had Adderley behind Frankhouser on the 15, but the ball was short, and he intercepted. Four plays later, Bill Quinlan shook the ball loose from Meredith, and Willie Davis recovered on the Cowboy 32.

The Packers scored from there in seven plays. The big gainers were Starr's fine pitch to Gary Knafelc down the middle for 17 yards and Taylor's 13 yards in two tries to the four. With time running out and Hornung losing a yard in two tries, Starr flipped a pass to Hornung in the left corner for the touchdown. Taylor's try for the point was blocked by Patera.

Score Twice More

The Packers were back at mid-season form at the start of the second half, driving for two touchdowns in 17 plays the first two times they had possession.

The first drive opened with Taylor slamming for 20. Then Starr passed 12 to Moore — the only throw of the move. Dowler went eight on a reverse, Starr 11 when he couldn't pass and Taylor 23, 4 and 2 in the last three trips. Taylor converted and it was 20-0.

The next drive took 10 plays and opened with a 35-yard pass from Starr to McGee to the Cowboy 40. Starr, between handoffs, passed to Dowler for 7 and Ron Kramer for 17 to the 17. From there, Taylor hit for six, Moore 5 and Moore the last six for the score. Taylor's kick made it 27-0.

LeBaron Connects

Taylor tried a 44-yard field goal when Gremminger recovered a fumble on the next kickoff. The Cowboys then scored their only touchdown — an 80-yard shot from LeBaron to Clarke who got a step behind Wood on the Packer 40.

Starr got another drive going but Frankhouser intercepted one of his passes, and Keckin took over the QB'ing in the fourth quarter. The rookie, getting the ball a second time when Gremminger intercepted a pass, worked up a field goal on a 66-yard push. The big gainers were a 36-yard pass to Lee Folkins and a 19-yard throw to Adderley who made a reaching catch on the 7. On fourth down, Taylor kicked his first major league field goal — from the 16 with five minutes left.

Green Bay	7	6	14	3	—30
Dallas	0	0	7	0	— 7

Green Bay Scoring. Touchdowns—Moore 2 (3, 6, runs), Taylor (2, run), Hornung (4, pass from Starr); Field Goal—Taylor (16); conversions—Taylor 3.

Dallas Scoring: Touchdown—Clarke (80, pass from LeBaron).

TEAM STATISTICS

	Packers	Cowboys
First Downs	26	14
1st down rush	12	7
1st down pass	14	7
Yards gain rushing	198	80
Yards gain passing	251	249
Total yards	449	329
Pass attempts	31	30
Passes completed	18	16
Passes had intercepted	2	2
Yards lost attempting pass	2	19
No. of punts	4	5
Average yards punt	52.5	42.8
Fumbles lost	1	3
No. of penalties	2	1
Yards lost penalties	10	15

Foxes' Miller Ranks Second On ERA List

Richie Haines Boosts Batting Mark to .358

Richie Haines raised his average four points last week, increasing his commanding lead in the race for the Three-I League batting championship. Haines is now batting .358 according to the official statistics covering games through Tuesday night.

The Foxes' Chuck Smiley is just one point shy of edging into the league's list of top 10 hitters. Smiley after a poor start has increased his average to .301.

John Miller has lowered his earned run average to 2.29, second only to that of the league leader, Bill Holmes, of Cedar Rapids.

Two other Foxes hurlers, Johnny Ellen and Jim Dunlap, are in the top 10 pitchers' list, which is based on earned run average.

The leaders and all Foxes:

INDIVIDUAL BATTING

	AB	H	HR	RBI	Av
Haines, DM	307	110	7	46	.358
Harper, Top	327	107	13	54	.327
McCutcheon, DM	187	60	2	27	.321
Trenery, CR	325	103	16	64	.317
Snyder, CR	404	127	9	60	.314
Heath, DM	150	47	2	27	.313
Brand, Bur	327	102	5	50	.312
Napoleon, Bur	250	78	1	34	.312
Rancourt, Top	196	61	5	31	.311
McWilliams, Top	364	110	9	83	.302
Smiley, FC	365	110	6	62	.301
Johnson, Lin	293	88	1	41	.300
Caldwell	179	51	5	28	.285
Bowens	333	90	16	69	.270
Pulliam	331	87	4	32	.263
Liggett	334	82	12	49	.246
Cochran	306	69	8	36	.225
Griffin	176	35	1	20	.199
Montgomery	164	28	2	10	.171
Yencha	318	53	0	13	.167

PITCHERS' RECORDS

	W	L	IP	ER	SO	ERA
Holmes, CR	12	3	142	32	116	2.03
Miller, FC	6	6	106	27	109	2.29
Dickson, Bur	9	3	114	34	87	2.68
Davidson, Top	10	4	118	34	106	2.75
Locker, Lin	11	10	173	55	166	2.86
Kelley, CR	10	4	130	43	137	2.98
Ellen, FC	8	6	118	42	82	3.20
Lizondro, Lin	9	6	140	50	86	3.21
Dunlap, FC	8	7	126	46	93	3.29
Huebner, CR	11	5	151	57	97	3.40
Alex, Top	11	7	140	54	70	3.47
McIlwain, Lin	8	7	108	43	90	3.58
Vineyard, FC	6	6	117	48	66	3.69
Starrette, FC	7	7	112	47	90	3.78
McNally, FC	5	8	95	47	102	4.45
Paleo, FC	6	2	70	32	46	4.11
Tetrault, FC	3	4	74	28	60	3.45

Loganspert, Kewaunee Take Tourney Wins

OSHKOSH (AP) — Logansport, Ind., defeated Louisville, Ky., 5-2 Friday in the second round of the Women's West Central Regional Softball Tournament. Kewanee, Ill., blanked Indianapolis 7-0.

Roberts Bolts Athletes' Union, Dislikes Teamster Affiliation

ASHEVILLE, N.C. (AP) —Stock car race driver Glenn (Fireball) Roberts has abruptly pulled out of the Federation of Professional Athletes, declaring he fears that its affiliation with the Teamsters Union may hurt rather than help drivers.

Roberts wrote and mailed to the Teamsters Friday his resignation from the athletes union, of which he had been temporary president.

Bill France, president of the National Association for Stock Car Auto Racing (NASCAR), said when told of Roberts' action:

"As far as I am concerned, he is welcome to race for NASCAR as long as he pleases and I know he'll be welcomed back by his fellow drivers. I think in future years Fireball will regard this move as the best thing he ever did for sports in America."

Last Wednesday France had blackballed Roberts, Curtis Turner and all other drivers who signed up with the union, declaring they might not race in NASCAR-sanctioned events as long as they belonged to the FPA.

Barlament Leads Twilight League

Bob Barlament fired a 38 at Riverview Country Club Wednesday to pace the Men's Twilight Golf League.

The Barlament team continued in first place and now has 324 points. The Cerlson team is second, and Miller third.

Foxes Score Double Win Over Bees

CONTINUED FROM PAGE 7

walked—the free pass having been completed by reliefer Kolakowski. After Sam Bowes flied out, "Photo" Anthony sliced a triple along the right field line, counting two insurance markers.

Dunlap breezed along on a glistening 2-hit performance for seven innings until his pitching arm stiffened a bit in the eighth. With one out, Dunlap hit Bill Jackson with a pitch and sent him to second on a wild pitch. Jackson took third on a passed ball. Starrette replaced Dunlap and after surrendering the game-tying single to Jose Vidal, he retired the last five Bees who batted in the contest, striking out three of them.

In seven of the nine frames, the Bees were retired in order. They put just four men on base against Dunlap and Starrette—with three singles and a hit batsman.

The Bees scored first against Dunlap in the fifth on two singles and a double-play ball. The Foxes went ahead, 2-1, in the bottom of the fifth on John Griffin's infield out and Frank Montgomery's single to right.

Strikes Out 12

Loser Roger Irvine also pitched slick ball. He had allowed only three hits and struck out 12 before running into trouble in the eighth.

In the opener, the curve-balling Ellen picked up his first win since July 19 and took the victory lead on the Foxes' staff. He has won nine of 15 decisions.

Montgomery's home run—his third of the season—over the right field wall touched off the 4-run first-frame blast. Two singles, (by Pulliam and Sam Bowens) two walks and a 2-base error by third baseman Tom Rinks represented the rest of the ammunition.

After Pulliam's RBI double in the second had made it 5-0, the Bees broke through with a run in fourth on two singles and Cochran's error.

Smiley's run-scoring single and Pulliam's steal of home boosted the Foxes' advantage to 7-1 in the fourth.

Roberto Pena's home run over the left center field fence accounted for Burlington's second run—in the fifth. Doubles by Anthony and Liggett drove in the final two Fox Cities tallies in the sixth.

Rinks' sacrifice fly in the seventh closed out the scoring.

Anthony and Pulliam sparkled in the field and at the plate in both games.

(First Game)

Fox Cities—9	AB	R	H	RBI
Montgomery,2b	4	2	1	1
Cochran,3b	2	2	0	0
Pulliam,cf	2	2	2	1
Smiley,1b	3	0	1	1
Bowens,lf	4	2	2	1
Anthony,ss	3	1	2	1
Liggett,rf	4	0	1	1
Griffin,c	3	0	1	0
Ellen,p	2	0	1	0
Totals	27	9	11	6

Burlington—3	AB	R	H	RBI
Ramirez,rf	3	0	1	0
Pizarro,cf	4	0	0	0
Rinks,3b	3	0	0	1
Pena,ss	2	1	1	1
Brand,c	3	0	0	0
Jackson,1b	2	0	1	0
Johnson,2b	3	0	1	0
Vidal,lf	2	1	1	0
Haake,p	0	0	0	0
Massey,p	3	1	2	0
Totals	25	3	7	2

Burlington	0	0	0	1	1	0	0—3
Fox Cities	4	1	0	2	0	2	x—9

E—Cochran, Jackson, Rinks 2, Anthony 2B—Pulliam, Anthony, Liggett. HR—Montgomery, Pena PO-A—Fox Cities 21-10; Burlington 18-8 DP—Pena, Johnson, Jackson; Montgomery, Anthony, Smiley; Cochran, Smiley; Brand, Pena; Montgomery, Smiley. LOB—Burlington 7; Fox Cities 8. SB—Bowens, Montgomery, Pulliam 2. Sac—Ellen. SF — Rinks.

Pitching Summary

	IP	H	R	ER	BB	SO
Ellen	7	7	3	2	5	4
Haake	⅓	3	4	2	2	0
Massey	5⅔	8	5	4	5	5

W—Ellen (9-6). L—Haake (4-2). U—Casciano, Crawford. T—2:06.

(Second Game)

Fox Cities—5	AB	R	H	RBI
Montgomery,2b	3	1	1	1
Cochran,3b	3	0	0	0
Pulliam,cf	4	1	1	1
Smiley,1b	2	1	0	0
Bowens,lf	4	0	0	0
Anthony,ss-2b	2	1	2	2
Liggett,rf	4	1	1	0
Griffin,c	3	0	0	1
Dunlap,p	3	0	0	0
Yencha,ss	0	0	0	0
Starrette,p	0	0	0	0
Totals	28	5	5	5

Burlington—2	AB	R	H	RBI
Ramirez,rf	4	0	0	0
Johnson,2b	4	0	0	0
Napoleon,cf	4	0	0	0
Pena,ss	3	1	1	0
Brand,3b	3	0	1	0
Jackson,1b	2	1	0	0
Vidal,lf	3	0	1	1
Messner,c	3	0	0	0
Irvine,p	3	0	0	0
Kolakowski,p	0	0	0	0
Totals	29	2	3	1

Burlington	0	0	0	0	1	0	0	1	0—2
Fox Cities	0	0	0	0	2	0	0	3	x—5

E—Irvine, Messner. 3B—Anthony. PO-A—Fox Cities 27-11; Burlington 24-7. DP—Anthony, Montgomery, Smiley. LOB—Burlington 1; Fox Cities 5. SB—Pena, Anthony 2. Sac—Cochran.

Pitching Summary

	IP	H	R	ER	BB	SO
Dunlap	7⅓	2	2	1	0	7
Starrette	1⅔	1	0	0	0	3
Irvine	7⅓	4	4	3	5	12
Kolakowski	⅔	1	1	1	0	0

W—Starrette (8-7). L—Irvine. WP—Irvine 2, Dunlap. PB—Griffin. HBP—By Dunlap (Jackson). U—Crawford Casciano. T—2:20. A—389.

British Star Shrugs Off High Praise

Mike Sangster Beats Dell, Duels McKinley Next

SOUTH ORANGE, N.J. (AP) — Mike Sangster, touted as Great Britain's best tennis player since Fred Perry, today shrugged off such praise prior to his Wimbledon rematch with U.S. Davis Cupper Chuck McKinley in the semifinals of the Eastern Grass Court Championships.

"They've said that about everybody who looks like he might be a good player," said Sangster. "I don't pay much attention to it."

But the tennis players are paying attention to Sangster, especially to his blazing serve. The 20-year old Britisher bombarded Donald Dell, U.S. Clay Court runnerup 6-3, 10-8 while McKinley of St. Ann, Mo., toppled Ron Holmberg of Brooklyn, 9-7, 6-3 in Friday's semifinals.

The survivor of the McKinley-Sangster match will face the winner of the other semifinal between fifth-seeded Dennis Ralston, the 19-year-old Davis cupper from Bakersfield, Calif., and unseeded, 19-year-old Frank Froehling of Coral Gables, Fla.

In the women's division, second-seeded Billie Jean Moffitt of Long Beach, Calif., opposes fourth-seeded Edda Buding of Germany to qualify for the final against the 18-year-old defending champion, U.S. Wightman cupper Karen Hantze from Chula Vista, Calif.

Magic Putter Helps Kroll Fire Hot 62

HARTFORD, Conn. (AP) —Lots of folks spend their vacations playing golf and Ted Kroll is no exception.

The big difference is that while most play entirely for fun, the 42-year-old Kroll plays strictly for cash, and against the world's toughest competition.

Even so, the veteran pro is doing better than all right. In fact, he's in front today at the halfway mark in the 72-hole Insurance City Open, which carries a $4,300 top prize.

The 5-8, 160-pound, balding Kroll, is setting the pace with a 36-hole total of 129, 13 under par at the 6,524-yard Wethersfield Country Club, mainly because of a 30-32—62 he shot Friday.

His magic putter rocketed him four strokes ahead of his nearest challengers.

The original field of 151 has been cut to the 60 leading pros and ties for today's third round on the tight, par 71 course.

Veeck Will Return To Mayo Clinic

EASTON, Md. (AP) — Bill Veeck, former White Sox owner will return to Mayo Clinic in Rochester, Minn., Sunday. His wife, who will accompany him, said her husband is "returning for more tests and we hope to have some answer" for what is ailing the colorful sports figure.

Veeck had been at the clinic twice before and his ill health caused him to sell out a majority interest in the White Sox.

They'll Do It Every Time

By Jimmy Hatlo

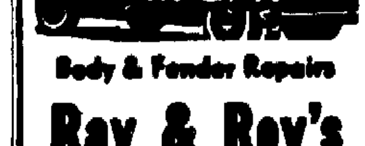

Body & Fender Repairs
Ray & Roy's
Body and Paint Shop
Ray Kirchner — Roy Asman
217 W. North St. Ph. 4-4003

MID-SEASON
CLOSEOUT
NEW & USED
Travel Trailers and Mobile Homes
HUGE DISCOUNTS on ALL NEW MODELS in Stock
USED — Ideal for Cottage
(3) — 41 ft. x 10 Wide — Your Choice ... $3250
8 Others — Your Choice from .... $1250 up

Travel Trailers —	Was	Now
Used 12 ft. ALJOA		$ 475
New 14 ft. FAN	$1350	$1175
New 15 ft. ARISTO	$1250	$ 995
New 18 ft. HOLIDAY RAMBLER	$2500	$2100
Used 18 ft. HOLIDAY RAMBLER	$1850	$1695

Displayed on Our Lot — Also Open Sunday 1 to 4 P.M.
Liebzeit MOBILE HOME SALES
1530 W. Wis. Ave. Appleton RE 4-5000

NewspaperARCHIVE.com

Lions Score 35-7 Win Over Browns

Earl Morrall Replaces Ninowski And Throws 3 Touchdown Passes

BY THE ASSOCIATED PRESS

The Green Bay Packers, a stand-pat club with four aces, began the exhibition phase of the National Football League season by whipping the opposition with the same stacked deck that carried them to the Western Conference championship last year.

The Packers relied on quarterback Bart Starr and running mates Paul Hornung, Jim Taylor and Tom Moore to overwhelm the Dallas Cowboys 30-7 last night.

In other NFL pre-season tests, the Detroit Lions blasted the Cleveland Browns 35-7 and the Los Angeles Rams defeated the Washington Redskins 26-7. Houston trounced Oakland 35-17 in the only American Football League tuneup scheduled.

Earl Morrall replaced Jim Ninowski at the quarterback post for the Lions in the second period and immediately beat the Browns with three TD tosses. Terry Barr pulled in 50 and 22 yard heaves while Jim Gibbons grabbed a 16-yard flip.

Danny Villanueva kicked field goals of 15, 30, 37 and 42 yards to give the Rams a 12-0 edge before the Redskins hit the scoreboard with a 25-yard pass from Ralph Guglielmi to Fred Dugan. Los Angeles then iced it with two fourth quarter TDs.

The AFL champion Oilers led the Raiders only 14-10 at the half, but pulled away in the final two periods.

Spahn Pitches 300th Win Of His Career

CONTINUED FROM PAGE 7

a look at the crowd of 40,775 he was reminded of opening day in 1953 after the Braves' move from Boston.

"How did I feel? About nine years older," Spahn said with a grin. "After that, though, I first thought of a no-hitter, then a shutout and then had to say the heck with it and tried for the win."

The Braves' ace hurled hitless ball until George Altman lined a clean single to center with two out in the fourth. Spahn, himself drove in a run in the fifth with a sacrifice fly, before the Cubs tied the count at 1-1 on three hits in the sixth.

Cimoli Homers

Gino Cimoli, veteran outfielder acquired from Pittsburgh June 15, provided the decisive run with his third homer of the season. His shot into the bleachers in left with one out in the eighth was only his 30th homer in six years in the National League.

"I don't hit many of those, but I can't think of a better place to hit a home run," Cimoli said as he posed, at Spahn's insistence, for the cameramen.

"That was destiny, that home run," Gino said with a laugh. "Just destiny."

Spahn leaped in joy and raced around shaking hands and slapping his teammates after the final out. He admittedly was "choked up" as he doffed his cap and blew kisses to fans in racing to the dugout, then to a sweltering clubhouse where champagne bottle corks popped in unison with photographers' shutter clickings.

The "300" club is headed by Cy Young, whose amazing record of 511 victories from 1890 to 1911 appears untouchable. Other members are Walter Johnson (416), Christy Mathewson and Grover Cleveland Alexander (373), Kid Nichols (360), Jim Galvin (355), Tim Keefe (345), John Clarkson (328), Plank, Mickey Welch (316), Charles (Hoss) Radbourne (308) and Grove and Spahn.

Spahn came up to the Braves in 1942, but appeared in only four games without a decision. After three years in the Army, in which he was wounded, decorated and given a battlefield commission in the infantry in Europe, he posted an 8-5 record with the club, then in Boston, in 1946.

The next year he had a 21-20 record, the first of his 11 20-victory seasons, a major league record for southpaws. He has failed to win 20 games or more in only three years since.

Chicago—1	AB	R	H	RBI
Heist,cf	4	0	0	0
Zimmer,2b	4	0	2	0
Santo,3b	3	1	0	0
Altman,rf	4	0	1	0
Williams,lf	4	0	1	0
Rodgers,1b	4	0	1	1
Kindall,ss	4	0	1	0
Bertell,c	3	0	0	0
a-Banks	1	0	0	0
Curtis,p	2	0	0	0
b-McAnany	1	0	0	0
Totals	34	1	6	2

Milwaukee—2	AB	R	H	RBI
Cimoli,cf	4	1	2	1
Bolling,2b	4	0	0	0
Mathews,3b	4	0	1	0
Aaron,rf	2	0	1	0
Adcock,1b	2	0	0	0
Thomas,lf	3	0	1	0
Torre,c	3	1	0	0
McMillan,ss	3	0	1	0
Spahn,p	2	0	0	1
Totals	27	2	6	2

a-Safe on error for Bertell in 9th.
b-Filed out for Curtis in 9th.

Chicago	000 001 000	—1
Milwaukee	000 010 01x	—2

E—Williams, Bolling, Mathews. PO—Chicago 4-10, Milwaukee 27-11. DP—Kindall, Zimmer and Rodgers; Williams, Bertell and Zimmer. LOB—Chicago 8, Milwaukee 4. HR—Cimoli. SB—Aaron. S—Santo. SF—Spahn.

	IP	H	R	ER	BB	SO
Curtis	8	6	2	1	2	6
Spahn	9	6	1	1	1	5

W—Spahn (12-12). L—Curtis (7-7). U—Crawford, Barlick, Jackowski, Vargo. T—2:25. A—40,775.

9 are Selected For U. S. Junior Davis Cup Squad

NEW YORK (AP) — Charles Pasarell Jr., 17, of Puerto Rico, the national junior champion, and Clark Graebner, 18, of Lakewood, Ohio, winner of the Wimbledon junior title, head the 1961 U.S. Junior Davis Cup tennis team.

A nine-man squad of America's future internationalists was named today by Thomas Price of Cincinnati, chairman of the junior Davis Cup committee.

Other members are: Arthur Ashe, Jr., 18, of St. Louis; Cliff Buchholz, 18, of St. Louis; Butch Newman, 18, of San Antonio, Tex.; Andy Lloyd, 19, of Shreveport, La.; Fritz Schunck, 19, of Orlando, Fla.; David Reed, 18, of Glendale, Calif., and Mike Belkin, 18, of Miami Beach, Fla.

Junior Girls' Title Won by Schroeder

Pam Schroeder has won the Junior Girls title in the Appleton Recreation Department's city tennis tournament.

Miss Schroeder defeated Andi Polisky 4-6, 6-3, 6-1 after beating Judy Schroeder, 6-0, 6-1. Miss Polisky advanced to the final match by balnking Clarice Hartzheim, 6-0, 6-0.

In the Junior Boys Division, Art Wendt beat Bob Putzer, 6-0, 6-0; Rocky Langman beat Ron Mills 6-4, 6-2; John Kading bested Keith Gibson 6-2, 6-0; and Dave Wollwage beat Gary Mills 6-0, 6-1.

In the Girls' division Diane Sharp mastered Sue Simpson 6-1, 6-0; Barbara Spetch edged Sally Simpson, 6-1, 7-5; Janie Sundin rallied to beat Sandy Malitz, 0-6, 7-5, 6-0; and Stephanie Quekla toppled Karen Knauf 6-2, 6-1.

Ron Mills, Jim Hall, Bob Van Domlen, and Bob DeBruin won semi-final berths in the Midget Boys division. Mills beat Wally Wochos, 6-0, 6-0; Hall outlasted Jim Athens 6-1, 4-6, 6-4; Van Domlen toppled Bill Whitehead 6-2, 6-2; and De Bruin mastered Paul Schumacher, 6-2, 8-8.

In the Junior Boys doubles, the Wendt-Wollwage team bested John Mader and Larry Rindt 6-0, 6-1; and Kading and Langman beat Ron and Gary Mills, 6-3, 6-4.

Major Leaders

BY THE ASSOCIATED PRESS

American League

Batting (based on 250 or more at bats) — Howard, New York, .365; Cash, Detroit, .362.

Runs — Mantle, New York, 103; Maris, New York 94.

Runs batted in — Gentile, Baltimore and Maris New York, 104.

Hits — B. Robinson, Baltimore and Cash, Detroit, 135.

Doubles — Kubek, New York 34; Kaline, Detroit, 28.

Triples — Wood, Detroit, 9; Landis, Chicago, Piersall, Cleveland and Keough, Washington, 7.

Home runs — Mantle, New York, 44; Maris, New York, 42.

Stolen bases — Aparicio, Chicago, 38; Howser, Kansas City, 28.

Pitching (based on 10 or more decisions) — Ford, New York, 20-2, .909; Schwall, Boston and Mossi, Detroit, 13-2, .867.

Strikeouts — Ford, New York, 166; Pascual, Minnesota, 150.

National League

Batting (based on 250 or more at bats) — Clemente, Pittsburgh, .365; Hoak, Pittsburgh, .339.

Runs — Mays, San Francisco, 97; Robinson, Cincinnati, 93.

Runs batted in — Cepeda, San Francisco, 99; Robinson, Cincinnati, 98.

Hits — Clemente, Pittsburgh, 152; Pinson, Cincinnati, 150.

Doubles — Coleman, Cincinnati and Aaron, Milwaukee, 27.

Triples — Altman, Chicago and Clemente, Pittsburgh, 9.

Home runs — Robinson, Cincinnati, 33; Cepeda, San Francisco, 30.

Stolen bases — Wills, Los Angeles, 22; Robinson, Cincinnati, 18.

Pitching (based on 10 or more decisions) — Podres, Los Angeles, 14-3, .824; Miller, San Francisco, 9-3, .750.

Strikeouts — Koufax, Los Angeles, 185; Drysdale, Los Angeles, 136.

U. S. Army Man Exceeds World Discus Record

FRANKFURT, Germany (AP)—The 60-meter barrier has been broken in the discus throw.

Jay Silvester, 23, a United States Army lieutenant from Tremonton, Utah, threw the discus 198 feet 8¼ inches Friday night — more than 2 feet beyond the listed world record. He made the throw during an international track and field meet.

AP Wirephoto

Warren Spahn Gets a big hug and a kiss from his son Gregory after he became the thirteenth player to win 300 games in major league history. The ageless lefty pitched the Braves to a 2-1 win over the Cubs at Milwaukee County Stadium Friday night.

Bollum Hurls Shutout

Ramblers Win Crown In Twin City League

NEENAH — The Marathon Ramblers garnered first round honors in the Twin City Industrial Softball League's fast pitch division by blanking Lakeview, 3-0, in a playoff Friday night.

Bill Bollum held the losers to four hits and only one after the second inning. The Rams were held hitless until the fifth by Len Adams. They broke a scoreless tie with three runs on four hits and an error in the sixth.

Both pitchers had 10 strikeouts and didn't walk anyone. Adams hit one batter.

Bunts For Hit

The Rams' big sixth included a leadoff error, Lee Peterson's bunt hit, Ken Reinert's single good for one run, Mike Syring's sacrifice fly which scored the second and Shirden Wiatrowski's single for the third.

The All-Star team composed of players from the Ramblers, Neenah Foundry, Gilbert Paper, Neenah Paper and Strange's bested their foes from Lakeview, the Marathon Packagers, Soo Line, Bergstrom's and Banta's, 5-4, in 11 innings, in a second game.

Doug Wiatrowski of the Ramblers was the winning pitcher and Dick Wahlgren of Banta's, the loser. The victors scored the deciding run on four infield hits in the 11th. Reinert's safety drove in the deciding run.

Ramblers 3	AB	R	H	Lakeview—0	AB	R	H
Olson	4	0	0	Peck	3	0	1
A. Pues	4	1	0	J. Gauthier	3	0	0
Peterson	4	1	1	D. Gauthier	3	0	1
Gelbel	3	0	0	Adams	3	0	0
Reinert	3	1	1	Bricco	3	0	0
Syring	1	0	0	Schultz	2	0	0
S. Wiatr'skl	3	0	0	Smith	1	0	0
Resch	0	0	0	Pohlman	2	0	1
H. Pues	2	0	1	Gregorius	2	0	1
Bollum	3	0	0	Piemann	2	0	0
Totals	27	3	5	Totals	25	0	4

All-Stars No. 1-4	AB	R	H	All-Stars No. 2-5	AB	R	H
Peck	2	2	1	Scheefer	3	0	0
Frank	3	0	1	Syring	3	0	0
J. Gauthier	1	0	0	Miller	2	1	0
Robinson	4	0	0	S. Wiatr'skl	3	1	1
Ihde	2	1	2	Burghardt	2	0	1
Powers	3	0	1	Breitenfeldt	3	1	1
Eggert	5	0	2	Gelbel	2	0	1
D. Gauthier	3	0	1	Rohe	3	1	1
Bricco	1	0	0	Peterson	3	0	2
Wahlgren	3	0	0	Koslorek	4	0	0
Adams	1	0	0	Derr	2	0	0
Bolwerk	1	0	0	Koepke	2	0	1
Simonsen	1	0	1	Wasphal	1	0	0
Braun	2	0	0	Reinert	3	0	1
Gregorius	1	0	0	Schultz	1	4	0
Thiel	4	1	1	Bollum	1	0	0
Pohlman	1	0	1	D. Wiatr'skl	3	1	1
Springer	4	0	1				
Totals	44	4	12	Totals	41	5	10

Spahnie Now Has 300 in Ball Collection

MILWAUKEE (AP) — Milwaukee southpaw Warren Spahn is making a collection of baseballs—and he now has 300. All represent victories in his National League career with the Braves.

"I have every victory ball," Spahn said after winning No. 300 Friday night with a 2-1 decision over the Chicago Cubs. "But I have to admit that four are not legitimate. I don't have three because of game-winning homers and I missed another on a last inning hit by (Hank) Aaron."

Spahn said that all the balls are properly numbered with each victory, the date, the opposing club and the score. However, he admitted they are packed in boxes at his Hartshorne, Okla.,—"until I figure out exactly whatI'm going to do with them."

Sylvia Ruuska Third U. S. Champ to Quit Competitive Swimming

TAHOE CITY, Calif. (AP) —Another of America's world record-breaking girl swimmers, Sylvia Ruuska, has quit competitive swimming on the sunny side of 20.

Miss Ruuska, 18, a sophomore at Stanford University, made the announcement Friday.

Two United States Olympic gold medal winners — Lynn Burke, 17, Flushing, N.Y., and Chris Von Saltza, 17, Saratoga, Calif., — announced earlier that this would be their last summer of competition. All say you can't train and go to college too.

AP Wirephoto

Although Marshall Monroe of Minneapolis might like to tell people the 399 written on this broadbill swordfish stands for the number he's caught, it really stands for the fish's weight. Monroe brought the fish in after two-hour struggle. Catch is the biggest in the annual swordfish tournament at Chuttyhunk Island, Mass.

Heidi Prentice Is Surprise Finalist In T-M Tourney

EUGENE, Ore. (AP) — Heidi Prentice, Winnetka, Ill., 18-year-old surprise finalist, tees off in a 36-hole championship match with Joanne Gunderson today in the Women's Trans-Mississippi Golf Association Tournament.

Heidi Friday defeated 22-year-old Nancy Roth, Hollywood, Fla., 5 and 4.

Miss Gunderson, 1960 national intercollegiate and USGA amateur champion from Kirkland, Wash., shot 2 under par in edging Judy Eller, Old Hickory, Tenn., 2 up.

Wonser's 35 Paces Golfing In Muni Loop

Layman "Doc" Wonser carded a 1-under-par in this week's action in the Appleton Municipal Good-Fellowship Golf League on the Reid Muni Course.

Joe Kneice stroked a 36 for runner-up honors. Chuck Bayer had a 37 and Owen Hurley a 40.

The True Blues top the standings with 594 points. The second-place Royals have 591 points, while the Tourney team has 558.

Mayville Rallies for 4 in the Seventh to Beat Fond du Lac

Mayville rallied for four runs in the bottom of the seventh inning to defeat Fond du Lac 6-5 in the Southern Division of the Fox Valley Legion League Friday.

The winner's record is now 11-4, Fond du Lac stands at 9-5.

The seventh-inning rally began when Alan Loest reached first on a dropped third strike. Roger Rosin walked and Tony Milz tripled bringing in two runs. Dick Spiering bunted and both he and Milz were safe when the throw went over the first baseman's head. Successive singles by Bill and Gordy Steinbach loaded the bases. The third run scored on a wild pitch.

Winning pitcher, Bob Hendricks allowed 10 hits and fanned 11. Loser Kalk fanned 16, while giving up eight hits.

Don Fullmer May Be Next Foe For 'Sugar' Ray

NEW YORK (AP) —Sugar Ray Robinson is passing down the line in the Fullmer family, like a suit that an older brother has outgrown. If young Don Fullmer can whip Teddy Wright tonight in Madison Square Garden, his prize will be an Oct. 14 date with Robinson.

Don's older brother, Gene, the National Boxing Association's middleweight champion, can tell him plenty about Robinson when the time comes. He fought Sugar Ray four times.

KC Open Led by Suggs, Rawls at Halfway Mark

KANSAS CITY (AP) —Established stars Louise Suggs and Betsy Rawls passed the halfway mark as co-leaders in the $7,500 Kansas City Women's Open Golf Tournament.

Miss Rawls, of Spartanburg, S.C., shot a 3-under-par 71 Friday to gain a 36-hole tie with Miss Suggs, the first round leader, at 147. That is one stroke under par for the distance.

FIGHT RESULTS

BY THE ASSOCIATED PRESS

Omaha — Alejandro Lavorante, 205½, Argentina, knocked out Cal Butler, 202½, Cleveland, 2.

Portchester, N.Y. —Stefan Redl, 147, Passaic, N. J., outpointed Ronnie Cohen, 144¾, New Rochelle, N.Y., 10.

Hamburg, Germany — Gustav Scholz, 168, Germany, outpointed Jorge Andina, 158, Uruguay, 10.

'Keep the Change,' He Told the Cabbie

WASHINGTON (AP)—Philip E. Kraus, 69, a tourist from Delaware, Ohio, is looking for the cab driver who drove him on a sightseeing round of the capital Friday.

Kraus' taxi bill came to $9. He gave the driver what he thought was a $10 bill and told him to keep the change. Later, he was horrified to discover he had given him a $100 bill—his train fare back to Ohio.

Yesterday's Stars

BY THE ASSOCIATED PRESS

Pitching

Warren Spahn, Braves, became 13th pitcher to win 300 games in the majors, allowing six hits, striking out five and walking just one for 2-1 decision over Cubs.

Hitting

Earl Battey, Twins, his two home runs beat second place Tigers 2-1.

Exhibition Football

BY THE ASSOCIATED PRESS

NATIONAL LEAGUE
Green Bay 30, Dallas 7.
Detroit 35, Cleveland 7.
Los Angeles 26, Washington 7.

AMERICAN LEAGUE
Houston 35, Oakland 17.

Coast-to-Coast NEWSPAPERS SELL THE MOST!

Echo I Satellite Continues to Orbit After Year in Space

WASHINGTON (AP)—Echo I—a satellite you can see with the naked eye—observed its first birthday today, still whizzing about the earth months after experts had predicted it would have fallen to a flaming death in the earth's atmosphere.

Although it has proved much more durable than anticipated, the 100-foot-diameter aluminum-coated sphere is only about two-thirds as effective now as when it was in its prime.

The National Aeronautics and Space Administration said today that in recent experiments in the bouncing of radio signals off the oversized space ball the average reflected energy was about 40 per cent less than when it was injected into orbit last Aug. 12.

Still others speculate that the extremely thin skin may have been punctured or even riddled by impact with micrometeorites.

During its first year, in which it will have made 4,480 revolutions of the earth and traveled more than 138 million miles, Echo has been used in some 150 significant communications experiments.

Faces Neglect Charge In Death of Children

JEFFERSON (AP)—Milo Benson, 23, of rural Fort Atkinson, whose three children burned to death in the family home while he slept in an automobile outside the house, was ordered held Friday for Circuit Court trial on a charge of child neglect.

Benson was given a preliminary hearing before Justice William Brandell. He was released under $300 bail pending trial.

The children died July 22. Benson said that he had an argument with his wife and left her in a Fort Atkinson tavern and then went home, put the children to bed and then went outside to sleep.

Survey Casts Doubt on High-Cholesterol Theory

It may well be that a lifelong intake of high-content fatty foods, contrary to current dietetic theory, is not a deterrent to old age nor even necessarily the cause of cardio - vascular troubles, a survey of elderly people indicated today. The medical supervisor of this pilot study is Dr. Eugene C. Klein, M. C., D-IM, F.A.C.P.

The mysterious factors that enable men and women to lead a full life on a dietary regime high in cholesterol foods, and still be mentally alert and physically active long after they have become octogenarians, are as worthy of scientific investigation as are the post-mortems on those who died in middle age or younger, the report said.

Study Oldsters

These inferences were drawn from a study by the public service division of the public relations firm of The Roy Bernard Co., Inc. of the lifetime eating habits of 100 active, non-senile men and women in seven homes for the aged throughout the New York metropolitan area whose ages averaged 82.61 years. It was found that 96 per cent of those interviewed, 45 males and 55 females, had never followed a diet for any time period during their lives for the purpose of losing weight, and that fats of all kinds were a dominant factor in their lifelong eating habits.

"Several subjects reported eating fats in pure form, such as butter, lard, chicken fat and other extremely high cholesterol foods," the survey reported, "and chocolate and chopped liver were also popular in their diets." One man, aged 82, said that he eats a pound of chocolate a week and brings a pound to the matron on duty.

Unexpected Result

"Converse to what had been expected," the Roy Bernard report continued, "those with past and present diets of the highest fat content were the group least affected by cardio-vascular trouble."

Furthermore, there was a marked preference for fried foods with 92 per cent of those polled still partaking at least once a day. Eggs, prepared in almost every way, were found to be a consistent part of the daily eating habits of 97 persons in the survey. One man, aged 94, said that he had eaten four eggs a day all of his life, and this was substantiated by his daughter.

One of the complaints registered by some of the older persons was that they do not get enough of frankfurters or corned beef and cabbage.

Most Didn't Smoke

The majority of those interviewed were found to be light drinkers of alcoholic beverages, but only 39 of the subjects were smokers.

An interesting incidental fact brought out was that of the 100 persons polled only one was considered to be overweight, although most reported some obesity during their middle years which later disappeared without restricted dieting.

"It would seem fairly certain from these results," the Roy Bernard report concluded, "that foods with high or highest cholesterol content do not inhibit the longevity of subjects whose systems in some cases, and for reasons unknown, are impervious to diets that are thought to be injurious".

"The inference to be drawn is that the mysterious organic ability to exist on unrestricted and pleasurable diets deserves as much research scrutiny as does the post-mortems of the non-survivors."

To Your Good Health

High Blood Pressure Not Impossible With Anemia

BY JOSEPH G. MOLNER, M.D.

"Dear Dr. Molner: Can you explain how one can be anemic and still have high blood pressure? — Mrs. R. R."

Molner

Yes. There are various reasonable explanations for such a condition, even though at first glance they may seem contradictory to you.

Let's take the anemia which is caused by serious blood loss, say from an accident. What happens? The body promptly tries to restore the normal blood volume by transferring body fluids into the bloodstream.

The system can do this more rapidly than it can replace the important ingredients of the blood — the red cells, for example. The result? The total amount of blood will return to normal before the rich ingredients have been restored. In a word, the blood is diluted.

For another explanation, some kinds of anemia have little or no effect on volume. But there can be insufficient numbers of red cells, or the cells may not contain an adequate amount of iron. There's no change in the amount of blood, but a decline in the quality. In fact, this tends to be the common denominator of all anemias: A decline in the quality of the blood.

Volume Not Cause

Now let's look at a quite different aspect. High blood pressure isn't simply a matter of having too much blood. If that were the case, it could be cured — as was attempted years ago in our scientific ignorance — by "bleeding" a patient.

No, that isn't the cause of high blood pressure. If, for instance, the blood vessels go into spasm and contract unduly, more force is required to drive the necessary amount of blood to the various parts of the body.

We know that in some people nervous tension increases the blood pressure, and this can occur in instances in which the individual is in thriving good health. During the war there were vigorous volunteers who, from sheer force of nerves, had high blood pressure at the time of physical examination. Sometimes these self-same young men, having their blood pressure taken immediately on waking in the morning, finally passed the test. (After that, with the nervous tension relaxed, they apparently had normal pressure again.)

There are other technicalities which I could offer on this question, but I think the foregoing points make clear the reason why anemia and high blood pressure are not contradictory.

Sodium Nitrate

Dear Dr. Molner: We are an old couple, 79 and 85, who like prepared meats, frankfurters, sausage, etc., but everything contains sodium nitrite as a preservative. Is this harmful? Mr. & Mrs. A. E. R."

No, not harmful. Don't be misled by the chemical names. Remember that ordinary table salt is sodium chloride, baking soda is sodium bicarbonate, the bubbles in soft drinks are carbon dioxide, and so on. Sodium nitrite in the amounts used to retard spoilage will do no harm and will do a great deal of good. Foods containing sodium nitrite should not be used by persons on a low salt or salt-free diet, however, because of the sodium.

Arthritis Operation

"Dear Dr. Molner: What's your opinion regarding an operation on the first joint of a finger for degenerative rheumatoid arthritis. The joint is badly swollen and deformed. It would mean fusing the bone together with pins, as is done with a broken hip, and the joint itself would be stiff. — F. F. N."

The movement of an arthritic joint is painful. Fusing means giving up the bending of that joint in return for more comfort and, probably, relief from the swelling. I'd think it over carefully: If the benefits are worth the sacrifices, all right. The joint will be rigid from then on, but the results might be worth the operation.

* * *

Hemorrhoids can be cured! If troubled with fissures, fisturas, itching and other rectal problems, write to Dr. Molner in care of this newspaper requesting a copy of his booklet, "The Real Cure For Hemorrhoids," enclosing a long, self-addressed, stamped envelope and 20 cents in coin to cover handling.

(Copyright, 1961)

Clip This Coupon

A SPECIAL YOU CAN'T AFFORD TO MISS!

Regular $10.00 SNAP & BODY
Cold Wave Permanents $4.95

Reg. $15.00 SHORTIE KURL
CREME OIL COLD WAVE $6.95

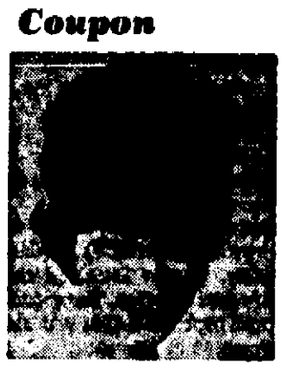

APPOINTMENTS NOT ALWAYS NECESSARY
Licensed Operators to Serve You

Dial 3-9730
Open Tuesday and Thurs. Evenings
All Day Saturday

KUT & KURL Beauty Salon
200 E. College Ave.

Dress Pattern

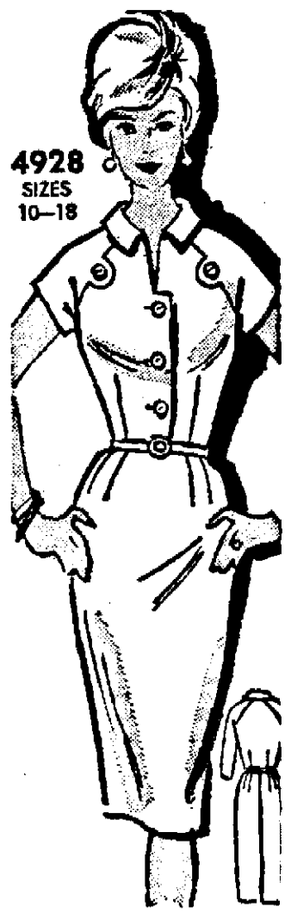

BY ANNE ADAMS

Sleek, simple, and so right for city or suburbs! Little tabs point up the V-neckline and flattering raglan sleeves. Choose short or ¾ sleeves—one of the new transseason cottons.

Printed Pattern 4928: Misses' Sizes 10, 12, 14, 16, 18. Size 16 takes 3¾ yards 35-inch fabric.

Send Thirty-five cents in coins for this pattern— add 10 cents for each pattern for 1st-class mailing. Send to Anne Adams, care of the Appleton Post-Crescent, 378 Pattern Dept., 243 West 17th St., New York 11, N. Y. Print plainly NAME, ADDRESS with ZONE, SIZE and STYLE NUMBER.

FALL'S 100 BEST FASHIONS — separates, dresses, suits, ensembles, all sizes, all in our new Pattern Catalog in color. Sew for yourslef, family. 35 cents.

NO DOWN PAYMENT
to Qualified Veteran
Only $50 Closing Cost

1065 Laurel Ct., Neenah

Cape Cod with aluminum siding. 2 bedroom easily expandable to 4! Formal dining area, tiled bath, birch cabinets, gas heat. Price includes curb, gutter, black top.

Total Monthly Payment Including Taxes $89

E&R Construction Co.
Phone 3-0505

Carol Putnam Bride Of Richard J. Gosz

Stoughton will be the home of Mr. and Mrs. Richard J. Gosz, who were married at 10 a.m. today at Sacred Heart Catholic Church. The Rt. Rev. Msgr. Emil J. Schmit officiated at the double ring ceremony and nuptial high mass.

The bride, the former Miss Louise Carol Putnam, is the daughter of Mr. and Mrs. Charles P. Putnam, 740 E. McKinley St. The bridegroom is the son of Lawrence Gosz, 512 E. Summer St.

The bride chose her sister, Mrs. Paul L. Melanson, Kimberly, to be her matron of honor. Miss Mary Ann Livingston, Kenosha, and Miss Mary Ellen Smolinski, Kenosha, cousins of the bride, were the other bridal attendants.

Lawrence H. Gosz Jr., Milwaukee, served as best man for his brother. Jack Treiber and James Verbrick, Appleton, acted as groomsmen. Joseph Zeegers, Appleton, and Peter Van Beek, Kimberly, brothers-in-law of the bridegroom, were ushers.

A dinner was held at Appleton Elks Club, where a reception is also planned. The newlyweds will honeymoon in Illinois and Minnesota.

The bride is a graduate of Appleton High School and Lawrence College, where she was affiliated with Delta Gamma sorority. She is a teacher in Stoughton. Her husband graduated from Appleton High School and attends the University of Wisconsin, Madison.

Newlyweds To Live at Hortonville

Miss Donna Henning became the bride of Ralph Schmidt at 1 p.m. today at Immanueel Evangelical Lutheran Church, Black Creek. The double ring nuptial rite which united the daughter of Mr. and Mrs. Edward Henning, route 2, Black Creek, and the son

Ken-Mar Photo

Mrs. Schmidt

of Mr. and Mrs. Arthur Schmidt, route 1, Hortonville, was performed by the Rev. Arden Wood.

The bride's sister, Mrs. Marvin Samson, attended as matron of honor. Bridesmaids were Mrs. Merlin Heiden, the bride's sister, Mrs. Milton Pelky, sister of the bridegroom, Mrs. Robert Flunker, also a sister of the bridegroom, and Mrs. Ruben Schmidt and Mrs. Donald Schmidt, sisters-in-law of the bridegroom.

Jack Schmidt served his brother as best man. Groomsmen were Merlin Heiden, Marvin Samson, Ruben Schmidt, the bridegroom's brother, Robert Henning, a cousin of the bride, and Milton Pelky. Usher's duties were performed by Donald Schmidt, the bridegroom's brother, and Arvon Henning, the bride's brother.

Dinner will be served at 4:30 p.m. at the church. A 6 p.m. reception and 9 p.m. dance will be at Black Creek Community Hall.

The couple will live at Hortonville.

The bride, a graduate of Seymour High School, is employed at Fox River Valley Knitting Co. Mr. Schmidt attended Seymour High School and is with School Stationers Corp., Neenah.

Rev. Seidel To Officiate At Wedding

The Rev. Ervin Seidel will officiate at the wedding of Miss Marlene Emmalie Schewe, 402 Memorial Drive, daughter of Mr. and Mrs. Martin Marquardt, Wausau, and Gerhald H. M. Hansel. The double ring ceremony will be held at 4:30 p.m. today at St. Stephens Lutheran Church, Wausau. Parents of the bridegroom are Mr. and Mrs. Russell Hansel, route 4, Appleton.

Mr. Marquardt will give his step-daughter in marriage. The bride has chosen Miss Arlene Konkel, Madison, to be her maid of honor. Miss Sandra Hansel, Appleton, sister of the bridegroom, will serve as bridesmaid.

James Hansel, Appleton, will act as best man for his brother. James Schewe, Wausau, brother of the bride, will attend as groomsman.

A dinner for the immediate family will be at Bill's Fine Foods, Wausau. A reception is planned at the home of the bride's parents. The couple will honeymoon in Wisconsin.

The bride was graduated from Wausau High School and Madison General School of Nursing. She is an employee of Theda Clark Memorial Hospital. The bridegroom was graduated from Menasha High School and Oshkosh State College. He will teach at Evansville High School.

The couple plans to live in Evansville.

Church Group Plans Mission Seminar

Mrs. Alvin Wolfmeyer, Brillion, president of the Appleton District of the Women's Society of Christian Service, has announced that an educational seminar will be held Tuesday at First Methodist Church, Appleton. Women of St. James Methodist Church, Appleton, will be hostesses.

Topic of the meeting will be the study courses offered at Wayland Academy, Beaver Dam, during the School of Missions. The group's program book for 1961-62 will also be presented at this time.

Afternoon speaker will be the Rev. Clarence Kelley, of the Neenah Methodist Church. Benediction will be given by the Rev. Kenneth Engelman, assistant pastor of First Methodist Church, Appleton.

Mrs. Russell Reed, First Methodist Church, Wausau, district missionary secretary, is general chairman of the seminar.

Heavy Work Gloves

To protect your hands while "digging" down to the very bottom of your freezer, wear a pair of heavy cotton work gloves. Keep such gloves sanitary enough to handle food by washing them often in hot suds and rinses.

Double Ring Nuptial Rite Performed

Keith Eugene Schimke claimed Miss Patricia Irene Keegan as his bride in a double ring ceremony today at St. Mary Catholic Church, Richland Center. The Rev. L. B. Keegan officiated.

Parents of the couple are Mrs. Raymond William Keegan, Richland Center, and Mr. and Mrs. Ervin Schimke, New London. The

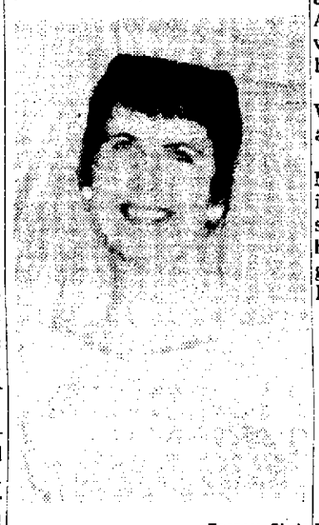

Farness Photo

Mrs. K. E. Schimke

bride was given in marriage by Carl Haas.

Miss Maureen Keegan was maid of honor. Miss Patricia Bamrick, Miss Kay Carey and Miss Darleen Schimke served as bridesmaids.

The bridegroom chose Kevin Clary as best man. Roy Keegan, Robert Sands and Robert Fitzgerald acted as ushers.

A buffet and reception were held. The newlyweds will honeymoon in Quebec, Canada.

The bride attended Edgewood College of the Sacred Heart. She is a teacher in Manitowoc. Her husband attended Lawrence College. He is a teacher and coach in Two Rivers.

The couple will live in Two Rivers.

Como's Son Claims Bride In Indiana

SOUTH BEND, Ind. (AP) — Ronald Como and his bride, the former Melanie Adams of Elkhart, Ind., are headed for the west coast on a honeymoon trip today.

Como is the son of singer Perry Como and is a senior geology major at the University of Notre Dame. Mrs. Como, a beautiful brunette, held the title of Miss Elkhart in both 1960 and 1961. She is an amateur actress.

They were married in a small chapel of Sacred Heart Church on the Notre Dame campus yesterday. They plan to rent an apartment in South Bend when they return in September.

Zenofski Photo

Mrs. Vandehey

Marriage Promises Exchanged

Miss JoAnn S. Liebergen and Richard G. Vandehey exchanged marriage promises at 11 a.m. today before the altar of St. Joseph Catholic Church, Appleton. Officiating at the double ring ceremony was the Rev. Lyle Peyovich, O.F.M. Cap. Parents of the couple are Mr. and Mrs. Harold Liebergen, 919 W. Spring St., Appleton, and Mr. and Mrs. Donald Vandehey, 525 E. Maes Ave., Kimberly.

The bride's sister, Mrs. Thomas Hillman, DeKalb, Ill., was matron of honor. Bridesmaids were Miss Sharon Liebergen, the bride's sister, and Miss Elaine Laurin, Neenah. Miss Mary Liebergen, also a sister of the bride, was a junior aide.

Michael Dupont, Kimberly, served the bridegroom as best man. Groomsmen were Mark and David Vandehey, Kimberly, brothers of the bridegroom. Ushering duties were performed by Thomas Hillman, and Roy Weyenberg, Kimberly, the bridegroom's step-brother. Richard Van Eperen, Freedom, was a junior attendant.

Dinner was served at 12:30 p.m. at the home of the bride's parents. An evening reception and dance will be at American Legion Clubhouse.

After a honeymoon in northern Wisconsin, the couple will reside at 309 N. John St., Kimberly.

The bride is an alumnae of St. Mary High School, Menasha, and is employed at Home Mutual Insurance Co., Appleton. Her husband, a Kimberly High School graduate, is employed by Kimberly-Clark Corp.

Promises Said at Fremont

St. Paul Lutheran Church, Fremont, was the setting at 2 p.m. Aug. 5 for the marriage of Miss Lorraine Smith and Gerald Zeichert. The double ring rite was performed by the Rev. H. Paul Westmeyer. The bride is the daughter of Mr. and Mrs. Frank

Carter-Hanson Photo

Mrs. Zeichert

Smith, Fremont. Mr. and Mrs. Albert Zeichert, Fremont, are the parents of the bridegroom.

The bride chose Miss Jean Kneip, Weyauwega, as maid of honor. Attending as bridesmaids were Miss Donna Olah, Elyria, Ohio, cousin of the bride, and Miss Marlene Zeichert, Fremont, the bridegroom's sister.

Lester Ponto, Weyauwega, served his friend as best man. Performing the role of groomsmen were James Plath, Bangor, and Edward Mathwig, Fremont, cousins of the bridegroom. Ushers were Duane Zeichert, Weyauwega, cousin of the bridegroom, and Harold Tessen, Appleton, the bride's cousin.

A dinner and reception were held at the home of the bride's parents.

After a wedding trip to Yellowstone National Park, the couple will live at Weyauwega.

The new Mr. and Mrs. Zeichert graduateed from Weyauwega High School. The bride is employed at Appleton State Bank. Her husband is with Wohlt Cheese Corp., Fremont.

Parental Advice Good for Grownups

Sometimes it seems that parents are constantly telling children to wash their hands—without remembering that this advice is just as good for adults.

Children are usually so moist and sticky that you can hardly touch a child without wanting to suds and rinse your hands promptly.

Pair to Honeymoon In West

A honeymoon en route to Los Angeles, Calif., is planned by Mr. and Mrs. John M. Bark, who were married at 11:15 a.m. today at St. Pius Catholic Church. The Rev. John Van Deuren performed the nuptial rite.

The bride, the former Miss Janice E. Schulz, is the daughter of Mr. and Mrs. Merton Schulz, 207 W. Pershing St. Her husband is the son of Mr. and Mrs. Hans Bark, 1804 E. Pauline St.

The newlyweds will live in Los Angeles where the bridegroom is employed with Carnation Co.

Officiating at the double ring ceremony and nuptial low mass was the Rev. John Van Deuren.

Mrs. Gerald Rink, aunt of the bride, was matron of honor. Mrs. Karl Bark acted as bridesmaid.

Karl Bark served as best man for his brother. Eugene Schulz, brother of the bride, attended as groomsman. Ushering duties were performed by Klaus Bark, brother of the bridegroom, and Sylvester Stengel, uncle of the bride.

Dinner was served at 1 p.m. at Odd Fellows Hall. A reception will also be there.

The bride is a graduate of St. Mary High School, Menasha. She was employed by Lake-States Conservation Co., Inc. Her husband attended high school, college and business school in Germany.

Parents Tell Engagement Of Daughter

Mrs. Nora Zeinert, Larsen, has announced the engagement of her daughter, Lois Ann, to Arthur E. Elden. He is the son of Mr. and Mrs. Edward Elden, route 2, Hortonville.

Miss Zeinert graduated from Winneconne High School and is employed at Pluswood Industries, Oshkosh. Her fiance, attended Washington High School, New London. He is employed at Larsen Co-Operative Co., Larsen.

The couple will marry Sept. 23 at Sts. Peter and Paul Catholic Church, Hortonville.

Bride-Elect Feted at Party

Miss Ethel Kuchenbecker was entertained at a linen and kitchen shower at 8 p.m. Thursday at the home of Mrs. Lester Ulmen, 116 Anton Court. Mrs. Russell Huss assisted the hostess.

Miss Kuchenbecker is the daughter of Mr. and Mrs. Karl Kuchenbecker, 1952 Palisades Drive. She will become the bride of Daniel Waterstradt, son of Mr. and Mrs. Albert Waterstradt, New London, Sept. 2 at Zion Lutheran Church, Appleton.

Joan Strader Wed To Peter J. Zwerg

Peter J. Zwerg claimed Miss Joan Mary Strader as his bride at 11 a.m. today at Sacred Heart Catholic Church. The Rt. Rev. Msgr. Emil J. Schmit celebrated

Pechman Photo

Mrs. P. J. Zwerg

the nuptial high mass and performed the double ring rite.

The bride is the daughter of Mr. and Mrs. Melvin Strader, 522 E. Harrison St. Mr. and Mrs. Robert Zwerg, 926 W. Lorain St., are the parents of the bridegroom.

Escorted to the altar by her father, the bride was attended by Miss Patricia Zwerg, sister of the bridegroom, as maid of honor. Miss Jean Ashman and Miss Sandra Muraski were bridesmaids.

Ervin Strader, the bride's brother, served as best man. Duties of groomsmen were performed by Edward Schueler and Gerald Stingle. Guests were seated by David Maciejewski, cousin of the bride, and John Maciejewski, the bride's uncle. They are from Menasha.

May-nor Restaurant, Little Chute, was the setting for a wedding dinner. A reception and dance will be at V.F.W. Hall.

The newlyweds will honeymoon in Upper Michigan. Upon their return, they will live at 222½ E. North St.

The new Mr. and Mrs. Zwerg graduated from Appleton High School. Mr. Zwerg is employed at Elm Tree Bakery.

Lutheran Ceremony To Unite Pair

Miss Patricia Ann Oberstadt will become the bride of Raymond Arthur Hansen at 4 p.m. today at Emanuel Lutheran Church, New London. The double ring rite will be performed by the Rev. Walter Pankow. Parents of the couple are Mr. and Mrs. Raymond Oberstadt Sr., route 1, New London, and Mr. and Mrs. Frank Hansen, Oshkosh.

The bride's sister, Mrs. Milton Spoehr, Berlin, will attend as ma-

Carter-Hanson Photo

Miss Oberstadt

tron of honor. Bridesmaid will be Miss Mary Hansen, Oshkosh, sister of the bridegroom. Miss Debbie Heuer, Dale, niece of the bride, will be flower girl.

Brian Jennerjahn, Appleton, was chosen by the bridegroom to be best man. Groomsman will be Leroy Kempf, Ripon. Performing ushering duties will be Raymond Oberstadt Jr., brother of the bride, and Robert Williams. Steven Williams, cousin of the bridegroom, will be ring bearer.

V.F.W. Hall, New London, will be the setting for a dinner and 6 p.m. reception.

The newlyweds will reside in Durand.

Mrs. Hansen is a graduate of New London High School and Wisconsin State College, Oshkosh, where she affiliated with Delta Phi sorority. She will teach at Durand. Mr. Williams graduated from Oshkosh High School and attended Wisconsin State College, Oshkosh. He will be a student at Stout State College, Menomonie.

Meeting Notes

Mrs. Elizabeth Fritz will be chairman of the Golden Agers public card party at 1:30 p.m. Monday at the clubhouse. Dessert will be served.

* * *

Catholic War Veterans Auxiliary will meet at 8 p.m. Monday at V.F.W. Hall. Mrs. Edward Young will serve as chairman.

* * *

Mrs. Fred Navarrete, 713 N. Meade St., will be hostess to the Women's Missionary Society of First Baptist Church. The lawn party and potluck supper will begin at 6:30 p.m. Mrs. Donald Matteson, vice president of missions, will have charge of the program.

* * *

Y.M.C.A. cafeteria will be the setting Wednesday when Royal Neighbors hold a noon luncheon. A business meeting will be at 2 p.m.

Pair Plans September Wedding Rite

The engagement of Miss Laurel Ann Morrissey, Milwaukee, to Joseph C. Carini has been announced. Miss Morrissey is the daughter of Mrs. Paul Morrissey, 1518 E. Calumet St., and the late Mr. Morrissey. Mr. and Mrs. Dominic Carini, Milwaukee, are the parents of Mr. Carini.

The bride-elect graduated from Appleton High School and Marquette University School of Dental Hygiene. She is employed in Milwaukee. Her fiance attended Marquette University and is associated with Jack White Ford Agency, Milwaukee.

The pair plans a Sept. 9 wedding at St. Margaret Mary Catholic Church, Milwaukee.

Y Fashionettes Plan Jamboree, Awards Day

Mrs. Clarence Marten was mystery hole winner when Y Fashionettes Golf League met Friday at Reid Municipal Golf Course. Low gross and low putts victor was Mrs. Norman Wetzel.

New officers will be elected at the Jamboree and Awards Day Friday. The luncheon will be at 1 p.m. at Bernie's Supper Club. Members of the nominating committee are Mrs. Louis Vanevenhoven, Mrs. Gerald Hoffman and Mrs. Wilbur Smith Jr.

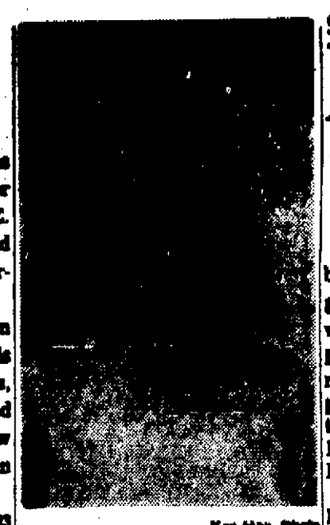

Ken-Mar Photo

Mrs. J. R. Welch

Little Chute Setting for Ceremony

St. John Catholic Church, Little Chute, was the setting at 10 a.m. today for the marriage of Miss Vernadine Eleanor Gerrits and James Russell Welch. The Rev. Martin Vosbeek performed the double ring nuptial rite which united the daughter of Mr. and Mrs. John Gerrits, 908 Grand Ave., Little Chute, and the son of C. Peter Welch, 446 High Ave., Oshkosh.

The bride chose Miss Shirley Van Hoof, Freedom, as her maid of honor. Bridesmaids were Miss Judy Gerrits, Appleton, the bride's niece, Mrs. Russell Hildebrand, Appleton, the bridegroom's sister, and Mrs. Donald Evers, Little Chute, sister of the bride. Miss Debbie Van Handel, Little Chute, the bride's niece, was junior bridal aide.

William Welch, Red Granite, was his cousin's best man. Groomsmen were Timothy Welch, Oshkosh, the bridegroom's brother, and Donald Evers, Little Chute, brother-in-law of the bride. Guests were seated by James Gerrits, Appleton, the bride's nephew, and Peter Welch, Camp Pendleton, Calif., the bridegroom's brother. Timothy Dopson, Waupun, the bridegroom's cousin, was a junior attendant.

Dinner was served at Hammen's Bar, Little Chute. A reception and dance will be at Van Abel's Restaurant, Hollandtown.

The couple will honeymoon in the western states and Canada and will live at route 2, Neenah.

The bride graduated from Freedom High School and is employed at Kimberly-Clark Corp., main office, Neenah. Mr. Welch graduated from Oshkosh High School and attended Wisconsin State College, Oshkosh, and the University of Wisconsin, Madison. While at Oshkosh, he affiliated with Periclean Society. He is employed at Stern and Swengen Insurance Claims Service, Oshkosh.

Eagles to Plan Family Picnic; Hold Corn Roast

KAUKAUNA — Plans for an Eagles' family picnic at 1 p.m. Aug. 20 at LaFollette Park will be discussed at the annual corn roast at 8:15 p.m. Tuesday on the Eagle grounds.

Women are invited for the corn roast. In event of rain the roast will be held in the clubrooms. Donald Briggs is chairman.

Our Children

Every Boy Wants Own Pocket Knife

BY ANGELO PATRI

"Should a boy nine years old be given a pocket knife? I thought he was too young and said so, but this morning, checking, I found he had his father's knife in his pocket. Now I don't know whether it was wise to deny him the knife."

All boys want a pocket knife. They have various uses for it, from feeling the comfort of owning it and having it there in the pocket of their trousers, to playing mumble-the-peg. We are always afraid of allowing children sharp-edged tools. But, in time, they must become familiar with their use, so it is better to teach them how to handle them as soon as possible.

Teach Gradually

We start by giving them blunt scissors and teaching them how to use and care for them. The boys always want a knife; so, when they ask for one, we look around the house for one of father's old ones, the one with the broken blade — usually the smaller one, or the bigger blunted one. The youngster is always delighted to have this old knife of father's. He is as proud as can be of it and shows it to all his envious companions. He will learn a lot about using a knife with this one and will rarely do himself or anything about the place damage with it.

Concerning this desire of boys to carry pocket knives, one mother said, "But you read such dreadful stories in the papers, you are afraid to give a child a knife of any kind." We should not take alarm so easily. The story in the paper is about an unusual happening. If it were not unusual, it would not be news and the paper would not publish it. There is no reason why a normally healthy boy from the usual decent American home should not be taught to use a pocket knife and in time, own one.

Because the modern home seldom offers opportunity for boys to use pocket knives safely, they usually learn about them in the school shops. There they find use for them and they become skilled in handling them.

The very best situation for such learning is in Boy Scout activities. On a camping trip they have use for their knives and their leader emphasizes the correct way — the right time and place for their use. If the boy in question lives in a crowded community, there is not much opportunity for him to handle a pocket knife to advantage, and his father is not as a general thing, in a position to teach him its uses. The farm boy has the place and the need for his knife, not the town boy.

But the town boy has the desire to carry the knife. Introduce him to the Boy Scouts as soon as his age allows. That's where he and his knife belong.

R. L. Larsen to Wed Miss Lietz

The bride's four sisters and the brother and sister of the bridegroom will be members of the wedding party when Miss Sandra Lietz becomes the bride of Raymond Leo Larsen, Manawa, at 2 p.m. today. The double ring nuptial rite will be performed at St. Paul Lutheran Church by the Rev. F. M. Brandt.

The bride's parents are Mr. and Mrs. Erwin Lietz, 619 S. Telulah Ave. The bridegroom is the son of the late Mr. and Mrs. Leo Larsen, Black Creek.

Miss Sharon Lietz will be her sister's maid of honor. Bridesmaids are Miss Judy Wilson, Appleton, the bride's cousin, Miss Deanna Larsen, Appleton, sister of the bridegroom, and Mrs. Merle Weihing, Appleton. The bride's sister, Miss Gloria Lietz, will be a junior aide and another sister, Miss Nancy Lietz, and Miss Vicki Breitzman, Manawa, the bridegroom's cousin, will attend as flower girls.

Russell Larsen, Appleton, will be his brother's best man. Performing as groomsmen will be Wayne Gmeiner, Appleton, cousin of the bridegroom, Lester Nietske, Shiocton, also a cousin of the bridegroom, and Merle Weihing, Appleton. Guests will be seated by Gary Nietske, Shiocton, the bridegroom's cousin, and James Gmeiner, Appleton, a cousin of the bride. Junior attendant

Schill Photo

Sandra Lietz

will be Steven Groff, Appleton, cousin of the bride.

Twelve Corners Ballroom will be the setting for a 5:30 p.m. buffet dinner. A reception and dance will also be held there.

After a honeymoon trip to Niagara Falls, the couple will live at Milwaukee.

The bride is a graduate of Appleton High School and has been employed at Retson's Sandwich Shop. Mr. Larsen, an alumnus of Appleton High School is in the U. S. Army, stationed in Milwaukee.

DeLange Photo

Martha West

Engagement Of Daughter Announced

Mr. and Mrs. Paul H. West, 730 Grignon St., Kaukauna, have announced the engagement of their daughter, Martha, Madison, to Verne C. Vlack, also of Madison. He is the son of Mr. and Mrs. A. W. Vlack, West De Pere.

Miss West graduated from Kaukauna High School and attended Edgewood College and the University of Wisconsin. Her fiance is a graduate of Madison West High School and Wisconsin Electronics Institute, Madison. The couple is employed in Madison.

Wedding plans have not been set.

Couple Repeats Promises

Miss Virginia Delores Streur, daughter of Mr. and Mrs. John Streur Sr., 1830 N. Erb St., became the bride of George Joseph Magnus, 544½ N. Lawe St., at 10 a.m. today at St. Pius X Catholic Church. The bridegroom is the son of George Magnus Sr., Milwaukee.

The Rev. Richard Keller officiated at the double ring ceremony and nuptial low mass.

Mrs. Norbert Seggelink, Kimberly, sister of the bride, served as matron of honor. Miss Ann Karaka, Berwyn, Ill., acted as bridesmaid. Helen Calmes, Appleton, niece of the bride, was flower girl.

The bridegroom chose Norbert Seggelink, Kimberly, as his best man. James Magnus, Appleton, brother of the bridegroom, was groomsman. Ushering duties were performed by David Grunst, cousin of the bridegroom, and Theodore Calmes, nephew of the bride, both of Appleton.

A breakfast was held at the home of the bride. A dinner, reception and dance will be at Moose Hall, Appleton. The newlyweds will honeymoon in northern Wisconsin.

The bride, a graduate of Appleton High School, attended Wisconsin State College, Oshkosh, and graduated from Outagamie County Teachers College, Kaukauna. She is a primary teacher at Badger State Graded School, Appleton. The bridegroom attended Appleton High School. He is an employee of Riverside Paper Corp.

After their honeymoon, the newlyweds will live at 544½ N. Lawe St.

Socialites Dine At Monte Carlo Charity Event

MONTE CARLO (AP)—Twelve hundred socialites dined for charity at $80 a head Friday night when Monte Carlo's Sporting Club turned on its biggest show of the year to aid the Monaco Red Cross.

Princess Grace, in a clinging beige gown glittering with sequins, sat with Prince Rainier III in the place of honor. Near them were the tin king Ortiz Patino and American dressmaker Vera Maxwell.

Prince Karim Aga Khan and Anouchka von Mecks, the girl gossips say he will marry, sat at opposite ends of a table with 20 of their guests.

Elsewhere in the throng were Joseph P. Kennedy, President Kennedy's father, and the President's mother, and sister, Patricia, with her husband, actor Peter Lawford.

Color Coordinates

Fashion tip: Wear a bra and slip to match each sleeveless dress in your wardrobe. Then any strap that peeps out at the shoulder will be practically invisible. Color-coordinated lingerie is completely safe in suds and can be washed after each wearing.

MEMORABLE WEDDINGS BEGIN HERE

- Free Bridal Alterations
- White Wedding Carpet Furnished
- Hoop Rentals

Open Monday and Friday Evenings 'til 9 P.M.
Other Evenings By Appointment
Brides to be Call Collect RE 3-5828

LORY'S
Bridal & Formal Salon
128 E. College Ave PH. 3-5828

NewspaperARCHIVE.com

Wednesday evening's bad weather did nothing to discourage the 170 homemakers from throughout Outagamie County who attended a special interest meeting at Hortonville High School. Topic of the program was flower arranging. Mrs. Raymond Kuhn and Mrs. Albert Bennett, Hortonville, left, point out to Miss Jeanette G. Fenski, Home Demonstration agent, and Mrs. Leonard Timm, route 1, Hortonville, some of their ideas on how to select flowers and foliage for special arrangements. They also told how particular flowers can form basic lines and what materials can be used to fill in for a pleasing arrangement. Below is a picture of the women who braved the season's worst storm to attend the Homemakers program. Mrs. Timm had charge of the event.

Post-Crescent Photos

The Ailing House

Do-It on Your Own Water Test

BY ROGER C. WHITMAN

WATER HARDNESS

Q: We are having a home built in a rural area and shall have to have our own water supply system, from a well. How can we determine the hardness of the water so that we know whether a water softener will be advisable?

A: The county health department, or a water-softener dealer, usually make water analyses if samples are supplied. A test you can make yourself is the following: At a drug store get tincture of green soap and a bottle with straight tip dropper supplying 50 drops per c.c.

To a clean bottle containing about 50 c.c. (¼ cup) of the well water, add a drop of the green soap at a time, shaking after each drop. The number of drops necessary to produce permanent suds is approximately the same as grains of hardness. Water of over three gains hardness is classed as "hard."

EXCESS TILE ADHESIVE

Q: I installed plastic tile using too much adhesive which has oozed out at several places. I haven't tried to remove this. How can I do so without damaging the tile?

A: Consult your tile dealer for the specific solvent recommended by the manufacturer for the adhesive you used. Only this is safe to use—and the only sure way to get the adhesive off without damage.

CANVAS FROM COTTON

Q: Is there any way to make artist's canvas out of cotton cloth? What kind of coating could be applied? I have several yards of cloth I'd like to convert and use for oil painting.

A: The cloth will have to be spread out flat, preferably tacked down. Then use a fairly thin mix of any white, casein base paint. Apply a thin coat: first across the cloth, letting it dry thoroughly; then apply the second coat at right angles to the direction of the first.

Many coats may be necessary, with thorough drying of each coat before applying the next, until the desired "body" is achieved. Much less work to use regular artist's canvas which is comparatively inexpensive! Also, no danger of cloth shrinkage as is possible with repeated casein coatings.

DUSTLESS DUSTCLOTH

Q: How can a dustcloth be made dustless?

A: Dustless composition dustcloths are available at most housewares, hardware, paint and variety stores, as well as supermarkets.

To make a dustless dustcloth: Add a small quantity of kerosene to the cloth and store it in a closed, metal container. Oiled cloths are a fire hazard because of the possibility of igniting spontaneously, and I strongly recommend getting the composition cloths.

MILDEWING GROUTING

Q: The grout between the plastic tile in the bathroom mildews rapidly. I have scraped it out and replaced it three times, using a different brand each time, but the trouble continues. Is there a mildewproof grout on the market, or is there some other remedy?

A: There is a mildewproof, stain-resistant grout available at some large hardware dealers; or use a waterproof grouting. Mildew develops in the presence of warmth and moisture: have you checked on the possibility of seepage, or a leak, behind the tile?

Providing as much air ventilation and circulation in the bathroom as possible (installing an exhaust fan to draw off excess moisture) should help. Apply a household bleach solution to the grout surface, allow to remain four to five minutes to kill any spores, then rinse off with clear water; this will help remove mildew.

AP Wirephoto

The Beauty Contest at Chicago's International Trade Fair ended in a draw when judges picked Miss U. S. A., Carol Beumel, left, 20, a receptionist, and Miss Great Britain, Mary Howard, right, 27, a secretary, to share top honors. Holding the crown is last years winner, Miss Carine Von Koskull, who represented Germany. Miss Howard was born in Dover, England. She came to Chicago two years ago to visit and decided to remain. One of her prizes will be a trip to England.

Your Problems

Girl's Aggressive Behavior Tells Need for Expert Advice

BY ANN LANDERS

DEAR ANN LANDERS I need help with my 11-year-old daughter. I raised her without a father — he left shortly after the girl was born. Now I know what you mean when you say a child needs two parents.

Landers

Ever since Eunice was a tot she was overly affectionate with men. She loved to sit on their laps, hug and kiss them.

This was considered cute when she was a toddler and naturally she received a lot of affection in return. I thought she'd outgrow this lap-sitting and hair-combing, but she hasn't.

She kisses the delivery men, the paper boy, her girl-friend's father -- anyone in trousers. I'm terribly worried about where it may lead. Please tell me how I can put a stop to it. — Worried Sick

Dear Worried: Little girls who grow up with no father are often starved for male attention. They try to compensate for this loss by behaving aggressively with "anyone in trousers."

Your daughter needs professional help. Contact your family doctor or clergyman or the local mental health clinic. An expert who knows how to deal with troubled children may be able to change the course of this girl's life.

* * *

DEAR ANN LANDERS Have you got some pull with the shoe manufacturers? Please say something about the monstrosities they force us women to wear. For two years we've had to cram our feet into a needle-pointed horror. Now they are coming out with a square-toed nightmare. Who ever heard of a woman's foot coming to a point — or a square foot, for that matter?

I'm not ashamed to admit that I'm vain and wouldn't be caught dead in last year's styles. As a result I'm a near cripple. If enough women complain the manufacturers will have to change the styles. Please say something and help liberate us from this trend to foot torture. — Limping Lou

Dear Limping: Don't blame the shoe manufacturers. It's the women who are to blame. Females who complain about shoe styles fall into two categories. The majority of screamers are vain dames who, 20 years ago, wore 5 A, and are loathe to give up the fantasy that their iddy-biddy tootsies have spread a bit — what with four pregnancies and an added 20 years. It isn't the style that's murdering them, it's the size.

The second group of complainers have long since wrecked their feet with ill-fitting footwear and if they wore the boxes instead of the shoes, their feet would still hurt.

* * *

DEAR ANN LANDERS: My husband passed away eight months ago. Since then I have stayed home night and day and worked myself half to death so my time would be occupied and I wouldn't go crazy with grief.

Several women friends and a few gentlemen have invited me to dinner and other places, and I'd like to accept but my mother-in-law says no decent woman would accept a social invitation before "a year is up." She says I owe it to the memory of my husband to show him this respect.

We were happily married for 14 years and I feel I "showed my respect" by being a good wife and mother. Do you think my mother-in-law is right? I need youradvice. — Stir Nuts

Dear Stir Nuts: Life is for the living. If you think you would enjoy an evening out — go.

* * *

Are you going steady? Making marriage plans? If so, send for Ann Landers' booklet, "Before You Marry — Is It Love Or Sex?", enclosing with your request 20 cents in coin and a long, self - addressed, stamped envelope.

Ann Landers will be glad to help you with your problems. Send them to her in care of this newspaper enclosing a stamped, self-addressed envelope.

(Copyright, 1961)

Teen-Agers Take to Use Of Fragrance

Have you discovered the success of smelling sweet? A recent teen survey shows that 80 out of 100 girls now wear perfume and cologne — many of them use it every single day. Boys claim fragrance makes a girl seem more feminine. The girls, themselves, report that it makes them feel fresher — and prettier. Do you know how to use your perfume and cologne most effictively? You really get your scents-worth when you know the difference between two forms of fragrance and wear them both correctly.

Different Types

Cologne (or its slightly stronger counterpart, toilet water) is meant to be lavished on the skin. Spray or splash it on after your bath or shower or whenever you feel like freshening up. Because it contains alcohol, it feels deliciously cool and invigorating as it sets up a marvelous all-over aura of scent. Perfume contains less alcohol than either cologne or toilet water, so is more intense and lasting. It's best worn on the pulse spots. Stroke it on your temples, neck, crooks of knees and arms, and your body heat will diffuse the fragrance beautifully.

Best of all, wear perfume and cologne together! The cologne then forms a delightful scented base for which the perfume acts as a sparkling accent. But be sure to chose perfume and cologne in the exact same scent. Different fragrances never make good mixers; they simply compete with one another, and you are the loser.

Once you develop the fragrance habit, you will discover many little fun ways of making everything repeat your special scented message. Spray your clothes closet, place scented squares in your bureau drawers, and you'll be surrounded always with a lovely air of fragrance.

Needle Work

BY LAURA WHEELER

Be proud as a peacock of your bedroom — embroider this spread in harmonizing or contrast tones.

Beginner-easy stitchery brings you a king's ransom in luxury and glorious color. Use touches of metallic thread. Pattern 873: one 14x17-inch motif; two 3x5½.

Send **Thirty-five cents** (coins) for this pattern — add 10 cents for each pattern for 1st-class mailing. Send to Laura Wheeler care of Appleton Post-Crescent, 338, Needlecraft Dept., P. O. Box 161, Old Chelsea Station, New York 11, N.Y. Print plainly **PATTERN NUMBER, NAME, ADDRESS and ZONE.** For the first time! Over 200 designs in our new, 1962 Needlecraft Catalog—biggest ever! Pages, pages, pages of fashions, home accessories to knit, crochet, sew, weave, embroider, quilt. See jumbo-knit hits, cloths, spreads, toys, linens, afghans plus free patterns. Send 25 cents.

PET DOCTOR

By A. W. Meiler, D.V.M.

Q. What is the life span of a baby turtle? Ethel Thompson, Hubbard, Ohio.

A. Turtles do live a long time. Some domestic turtles become as old as 50 years, while others, found in the South Sea Islands, live to be 200 or 300 years old. Of course it is difficult to ascertain the exact age of a turtle unless it has been in the family for a long time and the date of birth is known. Most domestic turtles reach maturity at about eight years of age. Until that time the size will be an indicator of age. A number of turtles show rings on their shields which gives a fairly accurate estimate of their age, one ring to one year. However, as they get older some of the rings tend to fuse obscuring their true age.

(The writer of each question used in the Pet Doctor will be sent a book on the care of his pet.)

Designers Turn Out Unusual Furnishings

BY CHARLOTTE EBENER
Chicago Daily News Foreign Service

FLORENCE, Italy — Unusual buys for home decoration are becoming a specialty of Florentine designers and artisans.

Among the new items are:

High-backed occasional chairs of tooled brass. In their form and simplicity, the chairs resemble the popular Shaker models of New England, but in highly polished brass, instead of wood, they look thoroughly modern. The seats are covered with a nubby mixture of hute and silk in jewel colors.

Masterpieces

For modern living rooms, reproductions of famous masterpieces have moved from the walls to cushions. Florentine designers do faithful reproductions of the masters on silk one yard square. The silk squares are made into cushions to be piled on a very low divan covered with a plain, dark fabric.

For the formal dining table, there are charming little silver daisies to be used as place markers. The semi-precious stone in the center of the daisy blends with the color scheme of the table.

Murals of painted silk mounted on an invisible wood frame are popular for wall decoration. They appear in hallways, as a vertical mural in delicate designs that suggest Chinese scrolls but have modern inspiration.

Silk Murals

Instead of a picture window, Florentine designers like horizonal murals about 36 fet long and three reet wide. For these silk murals, the Batik process of painting with wax on silk is used, resulting in a landscape with indistinct lines that gives a pleasing impressionistic monochromatic effect.

For country homes, collages of odd bits of bark are more popular than traditional mosaics of tile. Dull bark, in every shade from willow green to mahogany, looks like mosaic work but has a third dimension in depth.

For those who like to mix a few precious antiques with their contemporary furniture, Florence is sponsoring an international antique market from Sept. 16 to Oct. 16. Antique dealers, from as far away as Japan and Peru, will be selling their objects in the Strozzi Palace.

The antiques range from tiny jewel boxes (for cigarettes) to Medieval sculpture. The antiques now arriving in Florence for the international market have been insured for $14,000,000.

Sheinwold on Bridge

To Do or Not to Do – Big Question in Bridge

BY ALFRED SHEINWOLD

Life's biggest problem may be summed up in five words: "Should I or shouldn't I?" For most of us the solution is to do as we please and think up excuses later.

This approach saves wear and tear on the brain cells but tends to discourage your bridge partners. If your problem is whether or not to finesse, for example, your partner would prefer five seconds of thought to five minutes of excuses.

There are many reasons for taking a finesse. If it works, you get a trick that you'd otherwise have to lose. Winning a finesse may give you a much-needed entry. Sometimes your reason for finessing is to prevent a dangerous opponent from gaining the lead.

Very often the chief advantage of finessing is that it costs nothing to try. When the finesse works, you gain a trick; when it loses, you're no worse off than if you had failed to finesse.

There are, however, times when it doesn't pay to finesse. In some cases another play (such as setting up a long suit) is surer than the finesse. Sometimes the finesse must be rejected because it will block a long suit even if it works. Sometimes you cannot afford to take a finesse that may be won by the dangerous opponent. Sometimes you can't afford to lose the finesse for fear of a ruff or of a shift to a more dangerous suit.

If you are the perfect bridge player (a purely mythical animal), you will consider the pros and cons before taking any finesse. If you are a normal cautious player, you will think of refusing a finesse when danger is clearly in the wind.

The important thing is to develop the right attitude towards finesses. Don't rush to them joyfully; make them advance and be recognized before you treat them as friends.

Affects Both Sides

The question of whether or not to finesse is a problem that may affect both sides—defenders as well as declarer. Here's a case from a recent tournament:

South dealer.

North-South vulnerable.

The bidding was the same at most tables, and in most cases West opened the eight of spades since East's double had shown strength and length in both black suits.

East had the problem first when dummy played a low spade at the first trick. Should East finesse the ten of spades or should he put up the ace?

South dealer
North-South vulnerable

	NORTH	
	♠ K 5 4	
	♡ J 9 3 2	
	◇ A Q J 8 6	
	♣ 8	
WEST		**EAST**
♠ 8 2		♠ A J 10 6 3
♡ K 8		♡ 6 4
◇ 9 7 5 4		◇ 10 2
♣ 7 6 5 3 2		♣ A K 10 9
	SOUTH	
	♠ Q 9 7	
	♡ A Q 10 7 5	
	◇ K 3	
	♣ Q J 4	

South	West	North	East
1 ♡	Pass	2 ◇	Double
Pass	3 ♣	4 ♡	All Pass

Opening lead — ♠ 8

A finesse would be reasonable if the contract were notrump. East would have to rely on his partner to get in with a heart or a club to lead another spade through dummy's king.

Since hearts were trumps, however, East didn't have to rely on his partner to win a later trick with a high card. It was quite possible that West had started with only one spade. East therefore won the first trick with the ace of spades and returned the three of spades to try for an immediate ruff.

It was a good idea, but it didn't work. West had to play a spade, and dummy won with the king.

Other Foot

Now the shoe was on the other foot. It was up to South to decide for or against a finesse in trumps.

At first glance this may seem to be a routine finesse. If East has the king of hearts, South gains a trick by the finesse. If West has the king of hearts, the finesse loses but this costs South only the trump trick he was sure to lose.

Take a secoind glance. South should worry about a spade ruff. The opening lead was a danger signal, inudicating acute shortness in spades. When a player bids clubs but leads spades he usually has a reason.

If declarer tries a trump finesse, West wins with the king of hearts and leads a club. East wins and returns a spade, whereupon West takes the setting trick by ruffing.

South can make the contract by refusing the trump finesse. The simplest play is to take the ace of hearts and lead another heart, clearing the trumps. The defenders can get one club trick if they hurry, but the contract cannot be defeated.

A very cautious declarer would worry about K-x-x of hearts in the West hand. South could not afford to lead out the ace and a low heart against this distribution, for West would still have a trump with which to ruff a spade.

The cautious way to play the hand is to lead the ace of trumps and then try to run the diamonds. If East fails to ruff the third diamond, South can discard the queen of spades to remove all danger of a spade ruff. As the cards lie, East does ruff the third diamond and South over-ruffs. There is no further danger.

(Copyright, 1961)

Health Insurance

Dr. Albert Marshall, a member of the Indiana State Board of Health, states that the chief preventive of dread infectious hepatitis is frequent and thorough washing of the hands with plenty of soap—especially before meals.

Our Annual August Permanent Wave Sale

OVER 50% OFF

Reg. 7.50 Creme Cold Wave $2.95

Reg. 10.00 Creme Oil Cold Wave $5.95

Reg. 15.00 Heavy Lanolin Cold Wave $7.50

Mon., Tues., Wed. Only
SHAMPOO & PERSONALITY HAIR STYLE $1.00

AIR-CONDITIONED FOR YOUR COMFORT!

DEE'S BEAUTY BOX
229 E. College Ave.
RE 3-6515
All Experienced Operators

Appointments Not Always Necessary
OPEN Tues., Thurs. & Fri. Evenings, All Day Sat.

SENIOR PORTRAITS Are Better . . . when done by

Ruckel®
APPLETON
Phone 3-8383
206 W. College Ave.

Why a Merchant reads the Sunday Paper...

Fred J. Eustice, Manager J. C. Penney Co. and President of Appleton Chamber Commerce.

Six weeks from now my family and I, together with our friends, will be reading and enjoying the first Sunday edition of the Appleton Post-Crescent.

I know I speak for all of the merchants of the Fox Cities as well as the J. C. Penney Co. when I say that the introduction of a Sunday newspaper, which will be produced locally and distributed throughout the Fox Valley, will be of great help to the retailers of this area.

The many major sections and varied features being planned for the Sunday Appleton Post-Crescent will give it appeal for every member of the family and this, coupled with the fact that it will contain local news coverage no other newspaper can provide, will make it an obvious medium for all local community merchants including Penney's. *It will be the finest means of informing all members of the entire family about the merchandise and services we have to offer.*

I look forward to the first Sunday edition of the Appleton Post-Crescent to be published on Sept. 24.

Fred Eustice

Manager, J. C. Penney Co.

The Fox Valley's Own Sunday Newspaper!

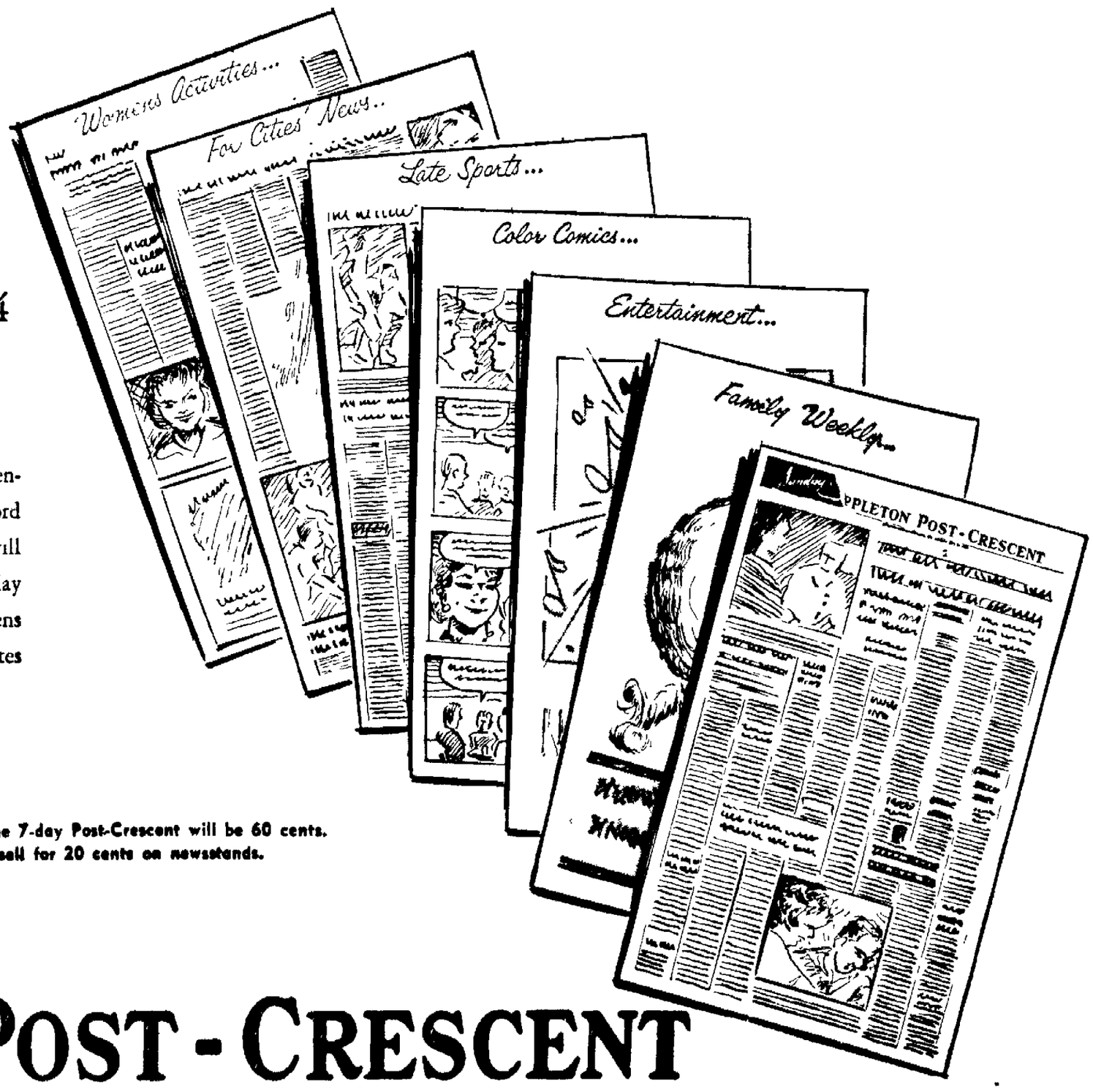

Sunday Post-Crescent Starts Sept. 24

First Issue Will Be Delivered FREE to All Subscribers

FOX CITIES' NEWS — One of the major sections of the seven-section Sunday Post-Crescent will be this regional section with word and picture coverage of Fox Valley events. No other publication will be able to detail accounts of local area news as will your Sunday Post-Crescent. This section will be of intense interest to all citizens of those communities whose social and economic progress contributes so importantly to the stature of the rich Fox Valley.

The weekly subscription rate for the 7-day Post-Crescent will be 60 cents. Single Sunday copies will sell for 20 cents on newsstands.

APPLETON POST-CRESCENT

Wisconsin's Vital Newspaper

Post-Crescent Photos

The Mall Was Crowded at Valley Fair Shopping Center sidewalk sale days Friday and this morning. In the lower picture, checking rings are Diane Le Ferber, Johnsburg, and Shirley, Beverly and Sandra Snortum, daughters of Mr. and Mrs. Arthur Snortum, 939 Short St., Appleton. The upper photo shows the crowds in the mall Friday. Most center stores are cooperating in the promotion, which ends tonight.

Mediation Session Fails to Settle Coated Paper Strike

Company, Union Heads See 'Little Hope' for Breaking Wages, Insurance Issues

Appleton Coated Paper Co. and United Mine Workers officials today said there was "no hope for immediate settlement in sight" for the strike which idled some 320 production workers at the company. The strike began shortly after midnight Friday.

At a session Friday with Joseph Conley, Green Bay federal mediator, the company and union met all day with a break for lunch, but made little headway. The conciliation attempt was recessed indefinitely.

Two-Year Offer

The mediator suggested a two-year contract, with the company paying 60 per cent of hospital, surgical and major medical insurance the first year and 70 per cent the second year, plus a five-cent pay hike the first year and another five cents the second year, with a one-cent differential for the 3 to 11 p.m. shift and a 2-cent differential for the 11 p.m. to 7 a.m. shift.

This suggestion was announced by James Brockhaus, president of UMW Local 15014, which represents all but about 150 of the company's workers.

The union is demanding a 1-year contract, 100 per cent payment of insurance premiums and an 8-cent across the board increase, plus the one and two-cent shift differentials, Brockhaus said today.

Brockhaus said the company agreed to the mediator's suggestion, and made an offer to the union, but he turned it down as "completely unacceptable."

Company spokesmen said today, "At no time did we sit down with the union and make a formal offer."

Insurance Plan

The union wants expanded hospital, surgical and major medical insurance. The company said today that dependents as well as employees are covered by the present plan, which is paid half by the company and half by the workers.

The union rejected a company offer Aug. 3, which would have given female employees a four-cent an hour increase and male workers five cents an hour.

A formal meeting with a federal mediator is scheduled for Monday, set before negotiations broke down.

Brockhaus said today strike action was taken before the meeting "because when the question was brought before union members they decided against waiting because it would only prolong the inevitable. So they voted to terminate their contract."

The contract had one year to run and had been under negotiation since June on a mid-point reopener clause.

The company had offered to adopt an improved hospital, surgical and major medical insurance program, including increased maternity benefits.

Testimony Ended In Elm Tree Hearing; Decision in 2 Weeks

Accountant Denies He Discussed Adjustments in Pay Schedules

John E. De Groot, assistant accountant at Elm Tree Bakeries, Friday denied that he talked to several long-haul drivers about an adjustment in pay schedules in May, but admitted under cross-examination he mentioned something about returning to the summer schedule used last year.

De Groot was one of three rebuttal witnesses for Elm Tree at a hearing on an appeal by the firm against a state Industrial Commission ruling granting unemployment benefits to 14 discharged drivers. The company has accused the men of insubordination. The Industrial Commission earlier said the men were not guilty of any misconduct.

The appeal hearing was conducted by Examiner Fred W. Miller of the Unemployment Compensation Division of the Industrial Commission. Two days of testimony were concluded Friday afternoon, and Miller said a decision probably would be reached in two weeks.

Heard of Cut

Kenneth Christiansen, one of the drivers had testified that he heard of a coming pay cut, and talked to De Groot about it.

Christiansen said De Groot told him drivers would not be paid for any part of their load to a specific store if they could not carry the entire order on their own trucks.

The driver said that formerly when another driver had to carry part of the overload both would get part of the commission.

It was this anticipated pay adjustment, he said, that prompted the drivers to meet in Erb Park on May 13 to discuss work conditions and pay scales. Christiansen testified, also, that he missed several sales meetings and sometimes without giving excuses.

Robert Masterson, company

Turn to Page 2, Col. 7

St. Joseph Church Has New Pastor

Another Priest Named to Take Over Assistant's Post

The Rev. Nathaniel Sonntag, OFM Cap., arrived Tuesday to succeed the Rev. Kenneth Barnes, OFM Cap., as pastor of St. Joseph Church. The Rev. Marius Noe, OFM Cap., will replace the Rev. Earl Goeden as assistant.

A Sheboygan native, Father Nathaniel has been a teacher for 14 of his 19 years as a priest. He at-

Rev. Nathaniel Sonntag

tended St. Lawrence Seminary, Mt. Calvary, Wis.; Mary Immaculate Seminary, Glencliff, N. Y., and St. Anthony Seminary, Marathon, Wis. After three years of graduate study at Catholic University, Washington, he received his doctorate in canon law.

Before his university studies, Father Nathaniel worked a year in the Capuchin central office in Detroit. He later taught philosophy at Capuchin Seminary of St. Mary, Crown Point, Ind.

Father Kenneth has been pastor of the church for six years. He has also been director of Monte Alverno Retreat House. He was appointed by the Capuchin chapter of St. Joseph to work with the home missionary band of the province. He will live at St. Francis Monastery, Milwaukee.

Father Marius was archivist and librarian at Sacred Heart Friary, Baraga, Mich., the novitiate for brother candidates for the province.

Father Earl will become superior for the friary.

Valley Fair Sidewalk Sale Ends Tonight

The semi-annual sidewalk sales days continues until 9 p. m. today at Valley Fair Shopping Center. Store officials say crowds in near-record number have been noted.

Special attraction scheduled this afternoon for children was the guest appearance of "Colonel Caboose," television star of Channel 2.

Shoppers are being entertained by organ music and other entertainment. Stores at Valley Fair cooperate in this semi-annual promotion.

16 Girls End Nurse Training

17 Students to Receive Diplomas From Three Schools

Sixteen Fox Cities area students will be among girls graduating from nurses' training at three schools this month.

Ceremonies at Mercy School of Nursing, Oshkosh, will be at 2:30 p.m. Sunday. The programs at Bellin Memorial Hospital School of Nursing, Green Bay, and Milwaukee County Hospital School of Nursing, Milwaukee, will be on Aug. 25.

Area graduates at Mercy include Mary E. Bowers, 622 W. Sixth St., Appleton; Sandy L. Dominowki, 1320 W. Winnebago St., Appleton; Bonnie K. Gruetzman, Courtney Court, Neenah; Mary Ann McHugh, route 1, Hortonville; Joanne Marecek, route 1, Weyauwega, and Mary L. Reinkober, 411 Park St., Chilton.

Chilton Native

A Chilton native, the Rev. Robert J. Reinkober of St. Joseph parish, Green Bay, will deliver the commencement address at the Oshkosh ceremonies. Father Reinkober is a brother of Mary, one of the graduates.

Area students who will graduate at Milwaukee include Martha Bille, route 1, Waupaca; Alice Lewis, 2003 N. Racine St., Appleton; Patricia Marske, 1043 E. Moorpark Ave., Appleton; Karen Gould Neubauer, Villa Drive, Neenah; Marian M. Oswald, 2123 N. Clark St., Appleton; Diane Riska, Marion; Colleen Schaefer, 40 Cherry Ct., Appleton, and Sandra Spletter, 2260 State St., New Holstein.

Graduates at Bellin will include Jane Ellen Diestler, Appleton, and Audrey Biedermann, Iola.

New Baptist Church Formed

Congregation of Fox River to Meet At Odd Fellow's Hall

Fox River Baptist Church, a new congregation affiliated with the Baptist General Conference,

Rev. James Carmon

has been formed in Appleton. It holds services at Odd Fellows Hall, 1621 W. Winnebago St.

The Rev. James Carmon, 710 W. Winnebago St., is pastor. A graduate of Tennessee Temple School, Chattanooga, he was pastor of Bethany Baptist Church, Mason, Wis. The Rev. Mr. and Mrs. Carmon have three daughters.

The family of Dr. Arnold Pent, Orlando, Fla., will conduct the service at 10:30 a.m. Sunday, the congregation's second meeting. Dr. and Mrs. Pent and their eight children have traveled together through all 48 continental states. They will sing gospel songs together and recite scriptures.

Back to School Promotion Will Begin Monday

KAUKAUNA — The first in a series of events to promote "Back To School Days" Wednesday through Thursday will take place Monday under the direction of the retail committee of the Chamber of Commerce.

Banners will be placed on light standards Monday and a downtown art exhibit by pupils in recreation art classes will be prepared. Plans call for a teen dance Thursday at the library tennis courts. There will be street music and a popcorn stand.

Mr. and Miss Student contest is planned in conjunction with the teen dance and prizes will be given youngsters joining in recreation play programs. Stores will be open until 9 p. m. Thursday.

Two Girls Hurt In Car Crash On Highway 41

OSHKOSH — Two Illinois girls were injured in a two-car accident at 12:30 p. m. Friday at U. S. 41 and County Trunk G.

Evelyn Cramer, 16, and her sister, Jane, 18, Libertyville, Ill., were treated for bruises at Theda Clark Hospital and released.

The car in which they were riding, driven by Miss Judith Cramer, was hit as Miss Cramer started to make a left turn onto G from Highway 41. The driver of the other car, Louise Jensen, 5630 W. Spencer Road, Appleton, said she did not notice the other car signal for the turn when she attempted to pass.

Lorge Finally Gives in and Votes for Withholding Bill

Senate Chamber Quiet as Vote on Tax Is Announced

Post-Crescent Madison Bureau

MADISON — The sometimes noisy state senate wing of the Wisconsin state capitol was muted late Friday as Sen. Gerald Lorge of Bear Creek arose to announce his decision to cast his vote for the carefully drafted and comprehensive tax revision program of his Republican party colleagues.

Lorge

It was one of the most dramatic moments of a sometimes bitter and always deadly earnest struggle in the legislature that has lasted more than three months and has dominated most of the other issues of the legislative year. Everybody listening knew that Lorge had the crucial extra vote with which he could assure final legislative passage of the important measure, or its scuttling by the removal of an essential provision that was incorporated as a concession to Democratic Gov. Gaylord Nelson.

There was not a stir in the chamber, in the anterooms, in the press galleries, or in the visitors' galleries, as Lorge slowly declared that "it is not easy to vote for this bill."

Hovered Nearby

Mrs. Lorge and their two babies hovered nearby in a senate entrance-way as he went on to explain that he was convinced his Republican colleagues had exhausted every other means the legislature has to compromise on the tax issue, and that he had decided not to stand in the way of the possibility that the income tax withholding provision might win gubernatorial approval for the measure.

Lorge repeatedly declared that the withholding plan, also opposed by many other Republicans and denounced at a recent Republican state convention, is repugnant to him.

"The 4,000,000 people of Wisconsin are waiting for action," he said. "We will never have another opportunity to achieve tax revision on a bipartisan basis," he went on, referring to Republican control of the legislative branch, and Democratic possession of the governor's office.

Accept Tax

Lorge said he is uncertain how the people of his Outagamie and Waupaca county senate district will feel about his vote for the withholding plan, but he has no doubt of the public acceptance of the need for a sales tax.

He also told the Republican regulars that "it hurt me when I had to vote against you," a reference to his earlier and adamant refusal to consider withholding."

Lorge received congratulations of senate colleagues as the senate recessed shortly thereafter. Democratic critics of the Republican tax play made no direct reference to Lorge's decision, and confined their own final speeches to brief repititions of their earlier charges and predictions that the Republican "compromise" measure would be rejected when it reaches Gov. Nelson's office for his signature.

Bids Asked on Park Shelter

Use of LaFollette Structure Leads to Plan for Another Unit

KAUKAUNA—A second park shelter within the city is nearing reality. The recreation committee is accepting bids for Riverside Park shelter.

The first park shelter was erected at LaFollette Park last year and was so popular that it was decided to erect another at the main park on the north side of the city.

The recreation committee will study proposals at 6:30 p. m. Aug. 28, for labor and materials for the construction of a building. Plans and specifications for the work are available at the office of S. J. Baisch and Associates, designers of the structure.

A $5,000 appropriation was set up in the 1961 budget for the proposed work, but early investigation indicates the cost may be higher than anticipated. The finance committee and board of public works will study the recommendations of the recreation committee after bids are received.

Police Probing Three Entries

$50 Worth of Ice Cream Destroyed in Downtown Building

Appleton police are investigating three break-ins today.

The proprietor of Russ's Bar, 619 W. College Ave., said someone broke a window in the rear door and entered sometime between 2 and 4 a.m. today. He found nothing missing.

Streetreets Co., 119 N. Morrison St., reported Friday that someone had thrown the switch that controls its freezers and destroyed 50 $1 boxes of the ice cream bars. The entry was made sometime Thursday or before 6:45 p.m. Friday, the company said.

An employee said he found two overhead doors to the building open Friday.

The screen was removed from the Lunch Time Cafe, 528 W. College Ave., and the building was entered, police were told this morning. The owner said he closed and went to his upstairs apartment at 10 p.m. Friday.

Police said the cash register had been opened but nothing was taken.

Traffic Accidents Kill 5 on Job

Traffic accidents killed five of eight persons fatally injured at work for Wisconsin concerns in June, the Wisconsin Council of Safety has reported.

In the first six months of 1961, 22 of 57 persons killed in on-the-job accidents were traffic accident victims. This means that 38 per cent of deaths covered by the workmen's compensation act resulted from motor vehicle accidents.

Woman Hurt in Fall

Mrs. Elizabeth Miller, 70, 1603 S. Carpenter St., was taken to St. Elizabeth Hospital by Lindy's ambulance about 10 p.m. Friday night after she fell in a home in the Lower Cliff area near High Cliff Park. Mrs. Miller fell over a chair as she prepared to leave, ambulance attendants were told. X-rays were taken to determine if her hip was broken.

Children Will Demonstrate Creative Skills

KAUKAUNA — Students participating in the recreation department sponsored creative drama program this summer will perform at 7 p. m. Aug. 27 in the civic auditorium, Miss Marguerite Van Hulst, instructor, announced.

Included will be three plays entitled, "Andy", "Who Will Bar The Door," and "The Lantern and the Fan." Students not in the cast of a play will present demonstrations in creative dramatic skills, including pantomime and puppetry.

Tickets are being sold by students enrolled in the program. All students are grade school age.

Xavier Students To Get Schedules

Xavier High School students will get schedules, buy books and pay fees beginning Aug. 28.

Brother L. Peter, director, announced that freshmen are to report to school at 9 a.m. Aug. 28, sophomores at 9 a.m. Aug. 29, juniors at 9 a.m. Aug. 30 and seniors at 9 a.m. Aug. 31.

Post-Crescent Photo

Filling Sand Bags is part of the job of army engineers. Working are, left to right, Spec. 4. Robert Lehrer, Neenah; Pvt. Thomas Lamers, Little Chute; PFC Kenneth Spauding, Hortonville, and Sgt. Gerald Lamers, route 4, Appleton. The men are members of the 291st Engineers Battalion now training at Camp McCoy.

Study of Schools In Wrightstown Area Scheduled

WRIGHTSTOWN — A five-part study of the Wrightstown area school system will be undertaken by the State Department of Public Instruction at the request of the area's five school boards.

Points to be covered in the three week study are the projected enrollment of the area for the next ten years, the establishment of the tax base, a comparison of the tax rate, courses for the curriculum and need for a new high school.

Results of the survey will be discussed with the public before any action on reorganization will be taken.

Man Violates Terms Of Probation, Sent To Waupun for Year

The probation of Joseph Palsiney, 31, route 1, Omro, was revoked in Municipal Court Thursday because Palsiney had violated its terms. He was sentenced to Waupun for one year.

Palsiney was convicted July 19, 1960, with falsely altering a check. Sentence was withheld and he was placed on probation to the State Department of Public Welfare for two years.

He was brought back to court after the welfare department said he left the state, issued a worthless check and made no effort to find a job and support his family.

NewspaperARCHIVE.com

AP Wirephoto

Miss Wisconsin, Diane Anderson, is presented with a necklace and declared an honorary princess of the Menominee Indian tribe during the Menominee County Fair. Making the presentation is Johnson Ahwenopay, leader of the tribal dancers. At left is John Fossum, tribal leader.

Sea Adventure Lusty Novel With Character

Critic Feels Author Deserves More Than 'Being Compared'

BY VAN ALLEN BRADLEY
Chicago Daily News Service

(Master of This Vessel, by Gwyn Griffin: Holt, Rinehart & Winston, $4.95).

CHICAGO — Readers of Gwyn Griffin's two previous novels, "By the North Gate" and "Something of an Achievement," have reached about wildly and excitedly for comparisons. He has been called another Maugham, another Conrad, another D. H. Lawrence, another Graham Greene.

He deserves, I think, somewhat better treatment. It appears so, at least, from the sheer wizardry of this violent sea tale in which his storytelling gifts are bountifully displayed.

That he is a craftsman of distinctive and original talents is at once apparent in the mastery he exhibits in this novel of a fast-paced, shattering, lusty style as well as of a depth of character portrayal that is rarely met with in the adventure story.

"Exciting Narrative"

"Master of This Vessel" is a powerful, exciting narrative of events aboard the scrubby little Panamanian, Italian-manned vessel San Roque, making the sea run from Naples to Australia with a load of British and Italian migrants.

As the novel begins we are given a sharply focused portrait of the San Roque's chief officer, the young seawise but quite unimpressive Serafino Ciccolanti, who in time of trouble will become her acting captain and master.

At 26 he is the sole support of an improvident Neopolitan family and the victim of personality problems which make him rather ill-fitted for the crises that lie ahead at sea.

"Nasty" Mutiny

These difficulties include the emotional storms of human conflict, a nasty mutiny which threatens his first command, as well as the natural disaster of a cyclone at sea.

In the human cargo is an assortment of personalities, some of them warped, who complicate the emotion-charged plot.

They include a predatory Scottish school mistress, Flora McKenrick, who has a yen for young men, a former royal navy officer, Roger Lannfranc, who has been "prematurely" retired and who thinks no foreigner can run a ship, and the ship's first officer, Guido Bressan, who resents the younger Ciccolanti's promotion over him.

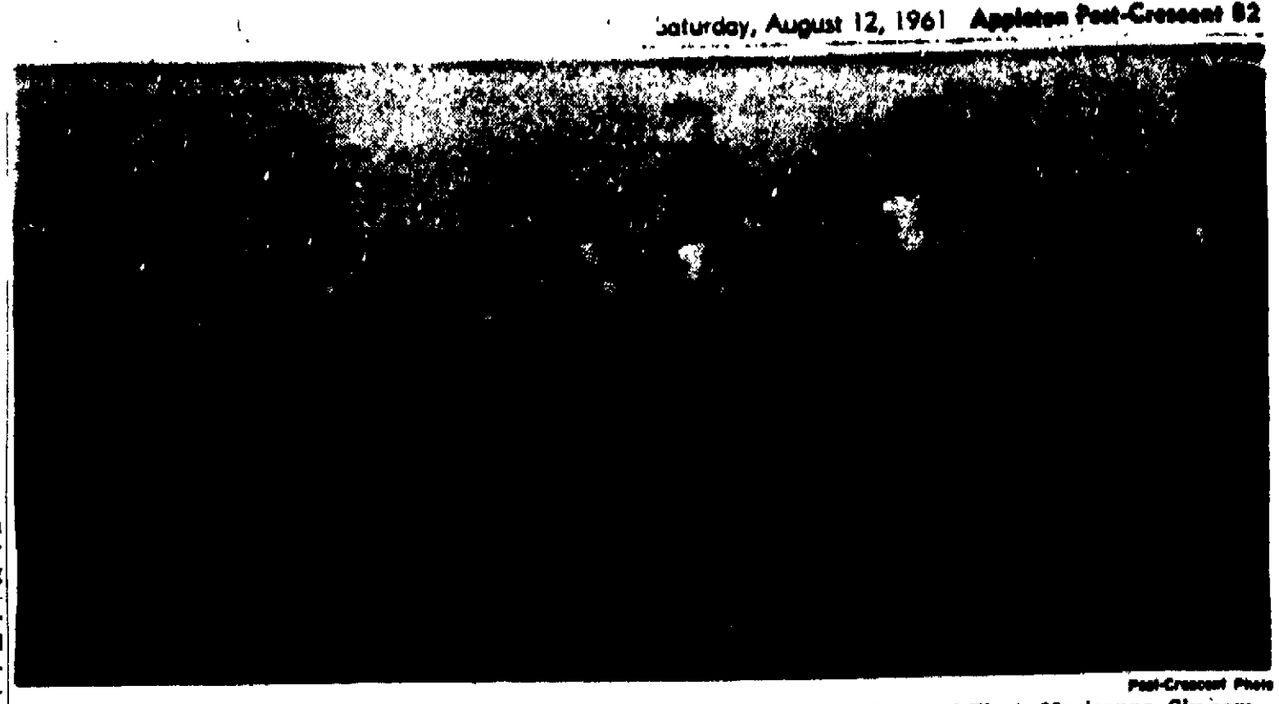

Post-Crescent Photo

The Appleton-Americanos Drum and Bugle corps marches right up to the sidelines in a company front while practicing the drill it will give as an exhibition Sunday at the third annual Fiesta Musicanna. Six competing corps and three other exhibitions are scheduled for the program beginning at 2 p.m.

Bitter Election In Guiana Has Police on Alert

Communist Influence Issue; Party Heads Don't Expect Trouble

BY RICHARD G. MASSOCK

GEORGETOWN, British Guiana (AP)—A bitter election campaign with Communist influence an issue, has security police in this British colony on the alert for possible violence.

Leaders of three rival parties express doubt that there will be trouble before or after the election of a Legislative Assembly on Aug. 21 but police authorities indicate they are ready, just in case.

Among many unconfirmed rumors circulating is one that a member of Cheddi Jagan's far-left People's Progressive party went to Cuba to negotiate a deal for arms with Prime Minister Fidel Castro.

Act Only in Rioting

British authorities indicate they will act only if there is bloodshed and rioting on a big scale They make it plain they want to avoid a repetition of their previous attempt to check Jagan's power in 1953.

In that year the PPP won 18 of 24 seats in the Legislative Council and formed a government. Authorities then suspended the constitution and relieved the ministers of their portfolios, with a shipload of British troops standing by, charging that the ministers were subverting the state, inciting the workers to strike and vilifying the governor, Sir Alfred Savage

Four years later Jagan and his PPP won again, this time 91 out of 14 seats in a reduced legislature. Jagan, who became minister of trade and industry, showed a more moderate tendency, however.

Japan Needs Majority

Now he is out to head the government again, as premier under a new constitution. For that his party needs a majority of the 35 seats in the new Legislative Assembly.

The present governor, Sir Ralph Gray, has let it be known he hopes for an orderly election with establishment of a democratic government that will work in a responsible way toward independence within the British Commonwealth.

Jagan's two opponents, Peter D'Aguiar, a successful businessman, and Forbes Burnham, a lawyer who split with Jagan in 1955, call him pro-Communist. Jagan, an avowed admirer of Castro, calls himself a Socialist with a policy of "active neutrality" in the global cold war. Many expect Jagan and his PPP to win again, with the support of the East Indians who make up 49 per cent of the population.

Three or Four Mean Difference

"If we lose the election, it will be because of the distribution of seats," Jagan said. "Three or four seats could mean the ability or inability to form a government.

Neither of the opposition leaders seemed overconfident of victory but each expressed hope they could keep Jagan from getting a working majority.

"I see difficulties of winning but I believe we can succeed," said D'Aguiar, leader of the anti-Communist United Force.

His party is considered better organized than Burnham's, but not a likely winner if the voting is along racial lines. D'Aguiar is of Portuguese parentage.

Burnham, who looks mainly to the African vote for his People's National Congress, says it is about equal to the East Indian vote

"If we lose," he said, "it will be only because D'Aguiar's party split the vote.

His party has had some internal trouble, too Sydney King, the party secretary, was expelled last month for antiparty activities

Mediation Talks Fail; Coated Strike Goes on

CONTINUED FROM PAGE 1

sales supervisor, said he could not recall Christiansen ever being absent.

Denied Question

Mrs. Marion Silliman, personnel manager, denied she asked three of the drivers who they represented, when they brought a letter of recommendations to her office concerning labor and personnel policies.

Robert Smith, one of the three men, had testified Mrs. Silliman asked, "Who do you represent?" and that he answered, "The self-service drivers division."

Masterson denied, also, that he put silver dollars under chairs at sales meetings as an incentive to get the men to come to the meetings.

Held Drawings

David Haefs, another driver, testified the silver dollars were put under chairs to induce the drivers five dollars were held at the meet- to come to meetings. He said, also, that formerly drawings for five dollars were held at the meetings, and that after some meetings the men would be taken to a bar across the street for a few drinks.

Company officials testified during the two-day hearing that attendance at sales meetings was a condition of employment, but said they didn't know if the men had ever been informed of this. The firm's personnel manager said she has nothing in writing in her records that says attendance is compulsory.

Drivers who testified said they were never told they had to attend, and several said they were always of the opinion that attendance was voluntary.

The drivers were discharged after they refused to meet as a group with company officials to discuss labor and personnel policies B A. Pfefferle, president of the firm testified

Called Meeting

This meeting was called to outline responsibilities and duties, Pfefferle said after five drivers had received suspension notices for failing to attend a sales meeting

The drivers insisted on dealing with the company through a three man committee they had selected But the company refused to deal with the committee, saying it had no assurance the committee spoke for all the men, Pfefferle testified

Sumner Farison, marketing manager, testified he couldn't recall handing out suspension notices in the past for failure to attend sales meetings.

The firing of the men for insubordination has resulted in a complaint of unfair labor practices from the Teamsters Union

The National Labor Relations Board charged the company with unfair labor practices after a preliminary investigation. A formal hearing on the charges will be held in Appleton City Hall Aug. 30.

Two Men on TAPPI Panel

Lignin Symposium To be Conducted At Chicago Hotel

The internationally known work in lignin chemistry at The Institute of Paper Chemistry will be represented when the Technical Association of the Pulp and Paper Industry (TAPPI) holds a lignin symposium Monday through Wednesday at Edgewater Beach Hotel, Chicago

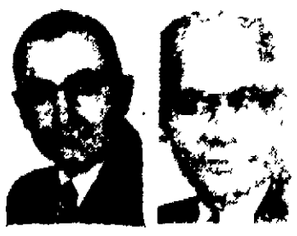

Dr. Pearl Dr. Lewis

A paper co-written by Dr Irwin A Pearl, chief of the institute's lignin group, Donald Beyer and Oliver Justman, research aides in the lignin group, will be presented Title of the paper is "Studies on the Chemistry of Aspenwood, XIV The Ether-Soluble Portion of Spent Sulfite Liquor from Authentic Quaking Aspenwood."

Panel Moderator

Dr Harry Lewis, vice president of the institute, will be moderator of an international panel which will close the symposium with a discussion, "Where Do We Go from Here?" Dr Pearl also will be a member of the panel.

Dr. Lewis is the chairman of the research and development division of TAPPI, the division of which the wood chemistry committee, sponsoring the symposium, is a part.

Dr. Pearl's work is internationally known through his extensive publishing in the lignin chemistry field. Two patents have been issued recently in his name. In connection with his work, more than 500 chemical compounds derived from, or related to wood, have been isolated or synthesized in laboratories at The Institute of Paper Chemistry. Each compound has been prepared, catalogued and stored. The institute maintains a library of the compounds from which they are made available to scientists around the world.

Meetings similar to the meeting in Chicago were held at The Institute of Paper Chemistry in 1947, 1950, and 1956.

Approximately 300 internationally recognized experts in lignin chemistry will attend the symposium in Chicago. Its theme will be "Lignin — Greater Utilization Through Better Understanding."

Body in Trunk of Abandoned Auto

CHICAGO (AP)—The body of a 300-pound collector for loan sharks was found stuffed in the trunk of an abandoned car in downtown Chicago Friday night.

Police identified the man as William (Action) Jackson, 40, an ex-convict. He apparently was tortured and beaten to death, police said.

Jackson was one of those questioned in the death of Ralph Delgenio, 57, who was found shot to death in a car in downtown Chicago June 19, detectives said. Police said Jackson was the 11th victim of so-called "gang style" killing since November.

Police said Delgenio was heavily in debt to gangland money lenders. They described Jackson as a "juice man", or collector, for loan sharks and said he had a police record dating back to 1941.

Revamped State Fair Proves Vigorous

Grandstand Show, Exhibits Draw Public to $750,000 Annual Display

BY RAY PAGEL
Post Crescent News Service

WEST ALLIS — Wisconsin's ancient State Fair is vigorous and vital again after a cautious overhauling

Opening day folks Friday obviously were pleased

The grass-carpeted mall, the revamped midway, the enlarged industrial displays are the most evident improvements Notable, too, is the elimination of much clutter and confusion in the exhibition buildings

The overhaul job cost $750,000 in public money and the public ought to come and see the results. It will take a full day at least.

The fair's a good deal more than a farmer's show but the best cows and chickens corn and cauliflower in the state are on exhibit.

Roy Rogers

Cowboy Roy Rogers, signed up for the entire 10-day stand through Aug 20, is the big grandstand attraction again this year It's a good, clean family show with music and singing, a dash of foolishness, pretty girls, a dandy dog act and the two splendid beautiful horses named Trigger and Trigger Jr

The fair people are banking on Roy to pull in the crowds as he's done the last several years. Judging from the turnout and response Friday night, he won't disappoint

Cowboy Rogers is playing at 8 p m. each day, plus 2 p.m. matinees next Monday, Tuesday, Wednesday, Friday and Saturday.

There are 200 acres to the fairgrounds. Some people say that's not enough, and they want to relocate the State Fair in a more central area, but even with a space handicap the West Allis setup offers a lot to see

Special Exhibits

Several counties are dramatizing special products through exhibits in the Agriculture Building Sheboygan and Iowa are featuring swine, Kewaunee, cheese; Calumet soybeans, Vernon, woodlot management; Winnebago, a tornado warning system.

Also in the Agriculture Building are attractive displays by Door County's cherry industry, and by the cranberry, apple, maple syrup and honey producers. The Wisconsin Farm Bureau has a booth back to back with its rival organization, the Wisconsin Farmers Union.

Willard W Masterson, State Fair administrator, indicated enthusiasm about the enlarged Wisconsin at Work display. It depicts the state's industrial might and Masterson expressed the hope that this feature of the fair would greatly expand in future years.

"The mall, a brand new feature this year, is drawing a lot of favorable comments, reported Everett Swingle, the new State Fair public relations staff member

The midway has been moved to another location, and a mall several blocks long with grass, tables and chairs and huge beach umbrellas was built. It's a place to rest or relax

The new midway, running at right angles to the grandstand, offers six acres of rides, shows and thrills. It is occupied by the Royal American shows, largest of it kind in the world, with its own train drawn up on a siding near the dairy barns.

There's a great deal more. Of interest might be the model ranch home, the art show, the youth exhibits, the armed forces display or the conservation exhibits of wild animals, birds and fish, the craftsman's fair, the style shows in the Women's Building.

Today was dairy and West Allis Day. Sunday will be Wisconsin Day; Monday, children's day. Next Tuesday will bring special recognition to century farms and to Menominee, Wisconsin's 72nd county.

Hearing Set for Man In Shooting

Ryan Charged With Hurting Milwaukee Man at Dance Hall

WAUPACA — The preliminary hearing of Thomas J. Ryan, 21, Chicago, charged with shooting Ronald F Karow, 21, Milwaukee, near a dance hall, will be at 1:30 p m. Aug. 23 before Police Justice George Whalen.

Preliminary hearings also are scheduled Aug. 23 for Ryan's two companions, William J. Stringfellow, 19, Chicago, and Dennis J. Malec, 22, Park Ridge, Ill.

Ryan is charged with attempted murder, felonious assault and carrying a concealed weapon. Malec and Stringfellow are each charged with carrying concealed weapons.

$14,000 Bail

The three men were arraigned before Police Justice Whalen Monday. Malec and Stringfellow have been released on bail. Ryan is being held at the county jail for failure to raise the $14,000 bail.

Karow, shot once in the abdomen, is recovering at Waupaca Memorial Hospital.

Attorney Richard E. Johnson was representing the state during the preliminary hearing during tte absence of Edward R. Macklin, New London, acting district attorney. Macklin is expected to return before Aug. 23.

Derringer Replica

Karow was shot with a .22 caliber replica of a Derringer. Ryan's car contained another gun, similar to the one used in the shooting early Sunday morning in the parking lot at the Indian Crossings Casino, Choin O'Lakes.

The sheriff's department also found a shotgun, bullets, blackjack, brass knuckles and a service-type bayonet.

Karow had been scheduled to leave for Lackland Air Force Base, Texas, Monday.

Official USMC Photo

A 25-Pound Weight is brought to the surface by PFC Ronald Schmidt, 2119 N. Division St., Appleton, during exercises in combat swimming training at Camp Pendleton, Calif. Schmidt is a member of the 95th Rifle Company, USMCR, Oshkosh.

Stars of Comedy

Animals Just as Zany As Some Humans

BY ANDREW MEISELS
Associated Press News Writer

Today's stars of the animal comedy are two swans, Vodka and Martini, who have a weakness for noodles.

Supporting actors include a faithful German shepherd and a mynah bird who is a wolf.

Swan Song

It was a pleasant day, and the swan family that lives in the pond behind the home of Mr. and Mrs. Myron Cohen in Lawrence, N.Y., decided to take a walk.

The swans — Vodka, his wife Martini and their four children, the chasers — waddled from the pond and went out to discover the world.

Before long, they were zig-zagging around Empire Blvd. in nearby Far Rockaway as motorists swerved to avoid them. They seemed impervious to it all, even to the roar of planes taking off from New York International Airport

The swan family finally ambled onto the lawn of Dr. Alfred A. Solomon and stopped for a rest.

With the aid of police and some noodles from her kitchen, Mrs. Solomon coaxed the swans to her porch. There they were, nibbling on the noodles, when Mrs. Cohen arrived to fetch them.

"I guess," she sighed, "they got a little tired of wading in the pond all the time."

Several months ago, Gianni Terret of Genoa, Italy, gave his pet German shepherd to a sailor.

The dog — Tarzan — sailed aboard a tanker with his new master around the Italian boot and up the Adriatic coast to Trieste. But German shepherds have a tradition about these things, and Tarzan disappeared after the tanker put in at Trieste 50 days ago.

Terret was walking by a pool in Genoa that he often visits when up rushed the dog, barking joyously.

The 6-year-old animal had lost a lot of weight and was speckled with mud from a 300-mile hike through mountainous northern Italy.

Terret took the dog to a veterinarian for treatment and vowed never to give him away again.

Mynah Offense

A young woman passed the store of Benjamin Blum in Detroit and got a wolf-whistle she considered offensive. She stepped into a telephone booth and called police.

Officers who responded demanded an explanation from Blum's son, Stanley, 28. Young Blum pleaded innocent. He pointed to the seven talking mynah birds his father keeps in the store window and explained that they whistle too.

Police and the complainant accepted the explanation. The birds kept mum.

Let's EXPLORE YOUR MIND

By Sylvanus M Duvall, Ph D and Evelyn M Duvall, Ph D

By Sylvanus and Evelyn Duvall

False. Psychotherapists generally agree that the persons who seek their help really need the treatment. If an individual wants to fool himself or others, he is far less likely to face up to his problem and try to work it through as he will under emotional therapy. Running away and pretending that things are different are not good ways of dealing with emotional distress. For further proof of this, read the help-giving booklet, "Manage Your Feelings and Emotions" — yours for 25 cents and a stamped, return envelope sent to this column, care of this paper.

Is there any way the aged can maintain their hope?

Yes, there is a way, and that is to depend upon something other than their own powers to sustain their hope. To all who live long enough, age comes like a thief, stealing away their powers and contacts with life. Man's only possibility is to become tied in with great ideals, truths and causes that will not disappear with him, but will continue after he is gone In this commitment alone is the possibility of hope for the aging.

Should politics be regarded as a game?

Yes, says the astute observer, Johan Huizinga. For a game is played according to rules. These rules are designed to make competition fair, and to protect all of the players from injury. However strongly they may compete, members of both teams feel friendly toward each other, and after the game, there are few hard feelings. If politics could become more of a game, he feels, it would be much better.

Coast-to-Coast NEWSPAPERS SELL THE MOST!

SEE
LARRY DORSCHNER
BUILDERS
For Custom Built New Homes . . . Precision built, money saving methods. Finest workmanship, with 22 years experience.
Dial 2-6190
708 Grove St., Menasha

coupon
6 HAMBURGERS .. 98c
For Carry-Out To Any Man, Woman or Child Who Brings Us This Coupon!
Coupon Void After August 31, 1961
Dave's Burger Shop
"Home of the Hickory Burger!"
8th and Racine — MENASHA
Closed Sundays at 8 — Phone PA 2-4473

Round Lake Holds Promise Of Top Rate Bass Angling

Department Crews Discover Good Growth Rate for Fingerlings; Trout Thought to be 'Poor'

BY DON KAMPFER
Post-Crescent Staff Writer

BRILLION — No stately evergreens line its shores. Coves blanketed with lily pads are nonexistent. But despite aesthetic shortcomings, Round Lake holds a promise of developing into fine bass fishing territory.

Several thousand largemouth fingerlings planted there last spring are thriving, the Conservation Department learned during a study of the lake which also turned up a slightly disturbing factor — mysterious blindness among some of the fish checked.

A two-man team of researchers from the Conservation Department's Plymouth office, Paul Schultz and Howard Wenzel, working with Kieth Reichenbach, Calumet County conservation warden, first noticed a marked difference in color and size of bass being dipped behind the electric shocking device used in the study.

Black in Color

Bespite being of the same species, three of the first eight bass picked up in the first sweep around the lake were almost completely black and were smaller than their lighter colored mates. Schultz, without closely examining the specimens, first surmised that the original stocking was from different hatches but later discovered the smaller fish were blind.

Blindness and the tendency of a fish's color to match its environment caused the blackness and the smaller size was the result of obvious feeding difficulties, Schultz theorized He was baffled by the condition and said there was no immediate or apparent solution to the mystery.

Hatched in the spring of 1960, the bass, when the lake was stocked, were about an inch long. In slightly more than a year many are now more than 10 inches long with the largest 10½ inches All of the normal fish pushed 10 inches while the four blinded ones taken during the operation ranged between 5½ and 8½ inches.

Schultz termed the growth rate "exceptional" but was not surprised since tests show the lake to be highly fertile.

In all, about 26 bass, one blue gill and one trout were captured for study by the boom shocking rig and its operators. The "gill" was healthy but the rainbow trout, about an 11-incher, was in poor condition; because of the hot weather, Schultz said.

To stun the fish so that they could be netted, the researchers used a device called a boom shocking rig. It consists of a "john boat" carrying a gasoline driven 230 volt generator.

Like feelers of a giant water insect, booms, to support the electrodes, protrude diagonally upward and outward from the boat's flat front. The electrodes dangle on the end of a flexible steel cable and are dragged through the water several feet below the surface emitting pulsating electrical shocks.

An outboard motor pushes the rig slowly about with the operators keeping to the shallow water because the shock has little effect in water deeper than six or eight feet.

Fatal Reaction

Schultz said it has always been surprising to him the resistance to shock shown by the smaller fish. Minnows skitter about but swim away while carp and suckers are knocked stiff as a board, Schultz said. Suckers, he added, often have a fatal reaction to the shock when their muscles constrict snapping their back bones

Game fish apparently are more rugged since netting must be done quickly or the fish will regain its bearing and swim off.

Extremely gratifying to Schultz was the fact that not a single carp or sunfish was discovered during the survey indicating that the poisoning in May, 1959, resulted in 100 per cent kill of rough fish

Round Lake, located about 1½ miles south of Brillion, came under the wing of the Conservation Department some time before the poisoning when studies showed that it was about the only lake in Calumet County capable of supporting trout.

Marginal Lake

It was a marginal trout lake at best, Schultz said, but has the depth — more than 50 feet — for rainbows to survive

More than a ton of rough fish were removed after the poisoning in 1959 and in February, 1960, 500 legal sized rainbows were stocked through the ice. More were added in spring and when trout season opened, fishing was phenomenal

A thousand more trout went in last spring and good fishing continued. Unfortunately, trout fishing on the lake will always be on a "give and take" basis, Schultz said, adding that conditions are unsuitable to natural reproduction.

However, trout grow well in Round Lake Six-inch fish of the earliest stocking are now about 16 inches. Several beauties were taken early in spring — holdover fish from the previous year.

The lake's future lies in bass, Schultz implied. He was uncertain if it would be stocked with trout again next spring stating that the fish management meetings in fall would determine the answer.

To Test the Growth of bass stocking at Round Lake south of Brillion, the Conservation Department used an electrical boom shocking rig to stun the fish. With a net standing at the bow is Paul Schultz from the department's Plymouth office.

Post-Crescent Photos

Measuring Two of the largemouth bass taken from Round Lake near Brillion during a Conservation Department survey are Paul Schultz, left, and Kieth Reichenbach. Reichenbach is Calument County's conservation warden.

Wisconsin OUTDOORS
appleton post-crescent
Saturday, August 12, 1961 Page B3

Legal Protection for Mourning Doves Likely

Legislation Shows No Inclination to Set an Open Season

Post-Crescent Madison Bureau

MADISON — The elected legislators of Wisconsin evidently are displeased by the occasional suggestions that the state conservation commission ought to put the long-protected mourning dove on the official game bird list, as a target for gunners during the upland game season.

The state senate has approved by a vote of 23 to two a bill proposing to put the mourning dove on the song bird list, which if achieved, would prevent the conservation commissioners from ever legalizing the bird for hunting.

No Open Season

The commission has historically refused to open a shooting season on the birds, and there is no evidence that it now proposes to do so But there have been some occasional discussions of the proposal during the last few years, by Arthur MacArthur, a recent member of the commission, among others

The argument is sometimes made that because other near-by states, and notably Illinois, allow hunting of the migratory species, the Wisconsin prohibition has little effect upon their protection.

It is unlikely in the press of the work of the assembly in the waning days of the legislative session that the dove bill will win concurrence in the lower house.

But the conservation department which watches legislative expressions of sentiment carefully is likely to note the senate vote, nevertheless, and keep the dove on the list of protected species when it reviews fishing and hunting seasons in the near future it is felt in authoritative quarters.

Seek to Clear Confusion Over Boating Law

All Craft Powered By Outboard Motor Must be Registered

BY CHUCK WRANOSKY
Outagamie County Game Warden

There appears to be considerable confusion over a recent law passed by the legislature which exempts sail boats 12 feet or less in length from registration.

Wranosky

Some people have interpreted the law to also exempt motor boats under this length. This is not the case and ALL BOATS powered by motor must be registered.

These sail boats 12 feet or less in length are used mostly by youngsters in small water areas, and it was most difficult to place numbers on them where they were visible. The legislature evidently recognized these things and dcided to exempt such boats from registration.

Must Be Registered

A 12 foot boat powered by a motor however is a considerably larger craft, can be used in most water areas and there is no difficulty in placing numbers on them. Such boats must still be registered.

While we are talking about the boat law, the failure to carry a Coast Guard approved life preserver for each person aboard every boat is still the most violated section of the law. As of about July 24 — 559 persons have been arrested for this offense in 1961 These are a lot of violations, and this regulation is to save lives

As chief warden, George Hadland says, "The life preserver throws the balance in favor of survival in the event of an accident." Of the 47 persons who drowned in Wisconsin boating accidents last year, 41 did not have life preservers available.

Give Account Of Illegal Bounty Efforts

Department Warns Its Employees of Various 'Dodges'

An account of devices used by some persons to collect bounties for wild animal predators illegally has been published here by the state conservation department.

The story was told in a publication designed largely for circulation among department employees, presumably to put them on guard against some of the dodges employed by hunters and others who find the substantial bounty payments attractive.

Use of Snares

The most frequent violation of the law found in bounty administration, reported Harvey Mau, an assistant supervisor of wardens in the northwestern Wisconsin district, is the snaring of wild animals for bounty purposes, and especially the snaring of coyotes.

Mau explained that only guns can be used to take bountied predators, and that traps may be used to take those which are furbearers.

It is also fairly common for persons to claim a bounty on the same annial more than once. Mau warned county clerks, wardens and others to whom bounty claims can be made that such duplicate claims are made possible when the bountying agent doesn't do a complete job of shitting the inside of the right hind leg of the animal and punching the ears, as required by law.

Other Claims

Some energetic violators are also capable of bountying an animal in one state, and then presenting it for bounty again in another state which has a different way of marking animals bountied. Mau also suggested that it is not uncommon for Wisconsin bounty hunters, aware of the varying scales of bounties paid by many counties as supplements to the state payments, to make bounty claims in counties other than the origin of the predator presented.

Fishing in State Good, Reports Say

MADISON (AP) — Wisconsin continues to provide good fishing, the State Conservation Department said today. Big and little ones were taken from waters in all sections last week, reports from fieldmen said.

The weekly summary listed these catches

Thirty-six pound musky from Yellow Lake in Burnett County; three and four pound bass common in Shell Lake in Washburn County

Big brown trout moving up the Brule from Lake Superior and big ones taken on night crawlers; good bass action in most Oneida County waters; 10-pound brown trout taken from the Chain O' Lakes in Waupaca County; 17 pound lake trout taken by motor trolling in Big Green Lake.

Silver bass hitting in St. Croix River; 42-inch musky taken from the Eau Claire River and good bluegill fishing in Waushara County.

Kaukauna Site Of Great Lakes Outboard Test

KAUKAUNA — The Kaukauna Boat Club will be host to the Great Lakes Outboard divisional races Sept. 9-10.

Drivers will attempt to qualify for the National Outboard Races at De Pue, Ill., Sept. 13. Outboards differ from stock outboards in that drivers can modify the engine, use foreign-built engines and burn alcohol and caster oil as fuel. Stock outboards are American made, are raced as they come from the factory and burn gasoline.

The weekend also will include stock outboards and inboard racing. Inboards travel at speeds up to 100 miles per hour and outboards up to 80.

Kilo trials, in which drivers attempt to set a mile record, are planned from 6 to 10 a.m. both days.

Races will be held on the waters off Egan's Yacht Club. The 2-day event will be conducted by the Wisconsin Stock Utility Outboard Racing Association and is sanctioned by the American Powerboat Association.

Citizens Find Its Raining Red Paint

BUFFALO, N. Y. (AP) — "It's raining red paint!" exclaimed an excited citizen on the phone, complaining about his dripping red automobile.

An investigation by the city's Public Works Department showed that a workman scooping up red dye in a chemical plant was standing too close to a ventilator. The fan was drawing up dust and spraying it into the rainy outdoors.

"The dye has a high tinctorial value," said an official. "A little spot, when wet, goes a long, long way."

The prescription: a detergent, an auto wax, some elbow grease.

Virginia Wants to Buy Maryland

MOUNT VERNON, Va. (AP) — Virginia may buy a piece of Maryland.

Gov. J. Lindsay Almond Jr., made the suggestion to protect the view from Mount Vernon, the home of George Washington. The purchase could prevent the Washington Suburban Sanitation Commission from building a sewer plant on the north bank of the Potomac River.

Splake Planting Termed 'Success'

MADISON — Success in the introduction of "splake" into some of the deep water lakes of the state is indicated by some of the reports of catches this year. The lake trout—brook trout gybrids were planted in 1959 at a length of five to six inches. This year catches of the fish going 20 inches and weighing three pounds have been reported in Leftfoot Lake in Marinette County. One splake stomach contained 43 small fish, mostly crappies.

State Producing More Detail Maps of Lakes

Additional detail maps of Wisconsin lakes are being produced by the state conservation department and are being made available to private map publishing companies for public sale.

New additions to the series which has become an extensive one over the years are five major bodies of water in the west central zone of the state, including Cedar Lake in Polk and St. Croix Counties, Lake Eau Claire in Eau Claire County, Tainter and Menominie in Dunn County and Bass Lake in St. Croix.

Help Doesn't Help Long Term of Office

PITTSBURGH (AP)— Mrs. Esther Jones of Pittsburgh has learned that kind-looking people aren't always honest.

She was in a store burdened down with a number of small packages. A man she described as kind-looking approached and said: "What you need is to put all your packages in one big shopping bag."

The man went away and came back with a bag. Mrs. Jones gave him the packages and he promptly walked away and never returned. The packages contained two pairs of shoes, a skirt and other wearing apparel.

Signs Don't Help

BALTIMORE (AP)—The workman on the ladder took a sheet-metal sign off a pole and dropped it to the sidewalk. It fell with a clatter to reveal its lettering: "QUIET—HOSPITAL ZONE."

You're the Skipper

Boatman Works Out Novel Check On Small Craft Compass Deviation

BY JOHN BOHANNAN

It's almost impossible to take all of the deviation out of a small boat compass by means of the adjusting screws or by placing small needle magnets near the instrument.

Deviation is an error, caused by various magnetic substances aboard your craft such as the iron and steel in your engine, fuel and water tanks, tools and other ferrous metals. It varies with the boat's heading.

The problem then is to find out exactly what this deviation is on various points of heading so allowance can be made when steering a course.

Paul D. Longcope of Ambler, Pa., has devised a simple and effective system for determining compass deviation in small boats, particularly outboards of shoal draft and light enough that they can be swung in a circle by a person in the water at wading depth.

By experimentation, Longcope found that a second compass, attached to the end of a temporary plank projecting six feet beyond the bow, would be free from deviation. He took his boat down the Delaware river to a spot close to shore where the water was two or three feet deep, climbed overboard and used the plank to swing the boat around in a circle. He would pause momentarily on the points of the compass while his wife recorded the readings of the boat's compass and the corresponding "plank compass" readings.

The extra compass can be borrowed for the occasion, or several boat owners may wish to join in constructing the deviation rig.

The plank need not be heavy or bulky.

Get a piece of straight-grained spruce one inch thick by two or three inches wide by 10 feet long and have the lumber yard run it through the planer so it will be true.

Scribe a line down the exact center of the plank. Mount two brass rods for use as sighting vanes along the scribe line and exactly 90 degrees from the plank. Bore a hole on the center line for a brass eye bolt to use in rigging guy lines. All hardware on the plank must be brass or aluminum.

Mount the compass on the end of the plank, lining up the lubber's line with the scribe line and attach the compass with brass screws.

The plank is attached to the forward deck by C-clamps or lashing, and side guys are rigged from the ring bolt to rail cleats. Rig a bobstay from the eye bolt in the plank to the eye bolt on the boat stem.

Measure the transom of the boat to find the exact center, mark it with a narrow piece of masking tape, then adjust the clamps and guys until the sighting vanes on the plank line up with the transom mark.

If deck hardware interferes, the plank can be hollowed out or cut out to accomodate it, or the plank can be mounted off center, but in this case the transom mark must be displaced the same distance to keep the plank in alignment.

Get on your swimming trunks, arm your wife or girl friend with a notebook and pencil, and head for that shoal water. Select a spot where the bottom is clean and free from metallic debris. Be sure all gear in the boat is in its usual place.

When the boat compass reads less than the plank compass, note the difference in degrees and mark it as an easterly error. When the boat compass reads higher than the plank compass, the error is westerly.

Forest, Park Official Promoted at Shawano

MADISON — Lawrence H. Mirkes, former resident of Shawano and a graduate of high school there, has been promoted to the office of administrative assistant in the state division of forests and parks. For the last five years he has lived at Minocqua and has worked as manager of the Northern Highland State Forest in Vilas County.

State Approves Purchase of Fish Hatchery

MADISON — The state conservation commission has approved the purchase of a private fish hatchery and 1,600 acres of adjacent land on the White River in northwestern Wisconsin to trnasform it into a major northern cold water fishery research station.

The project was recommended by the state fishery division, which explained that the property can also be used as a public fishing ground and as a site for training of fish management specialists and others in the fisheries program.

The cost will be about $144,000, which is somewhat below the appraised value.

The property is being acquired from Stanley Wilcox and H. Wilson of Delta. It is below Ashland, in Bayfield County.

Left Shoe Goes First for Men

ELMIRA, N.Y. (AP) — Shoe repairman Joe Bauda says that in about 75 per cent of the men's shoes he fixes, the left shoe is worn. With women it's anybody's guess which shoe will wear first, he says.

"Women seldom buy shoes that fit properly and their shoes wear out in a crazy pattern," he said.

RENT A HOUSEBOAT
Party Doll Fleet
On Famous Wolf River
10 boats 30'-35' long. Accommodates up to 6 people. Openings from now 'til Nov. Ph. Fremont 6-3480 or write Party Doll Fleet, R. 1, Fremont.

Deal With An Experienced Dealer On A New
MERCURY
OUTBOARD MOTOR!
See Ed Williams at
LAKEVIEW MARINE
Sales & Service
Authorized Dealer for Thompson Boats
County Trunk A'— NEENAH — PArkway 2-3248

OUTBOARD REPAIR SERVICE
By Expert Factory Trained Mechanics
EISELE Marine Sales
724 W. Franklin Appleton
Dial 9-1131

WANTED
RELIABLE REAL ESTATE SALESMEN OF GOOD CHARACTER
to sell new homes, apartments, used homes, lots and financing for the Valley's largest home builder. Experience preferred but not necessary.
Apply
E&R Construction Co. Hiway 41 NEENAH

INSURANCE

REAL ESTATE
INSURANCE OR REAL ESTATE
The Purchase and Ownership of property and insurance go hand in hand.
That is why most real estate men provide insurance. It is a service to the buyer as well as the homeowner to have the agent who counsels in home-buying and financing also counsel in insurance. That is why I believe real estate and insurance are harmonious components.
Allen Bubolz Agency
INSURANCE and REAL ESTATE
2027 Hickory Court Phone RE 9-2263
Appleton, Wisconsin

Carmichael

STEVE CANYON — By MILTON CANIFF

ADAM AMES — By LOU FINE

By ERNIE BUSHMILLER

RIVETS — By GEORGE SIXTA

NANCY — By Johnny Hart

B. C. — By ALFRED ANDRIOLA

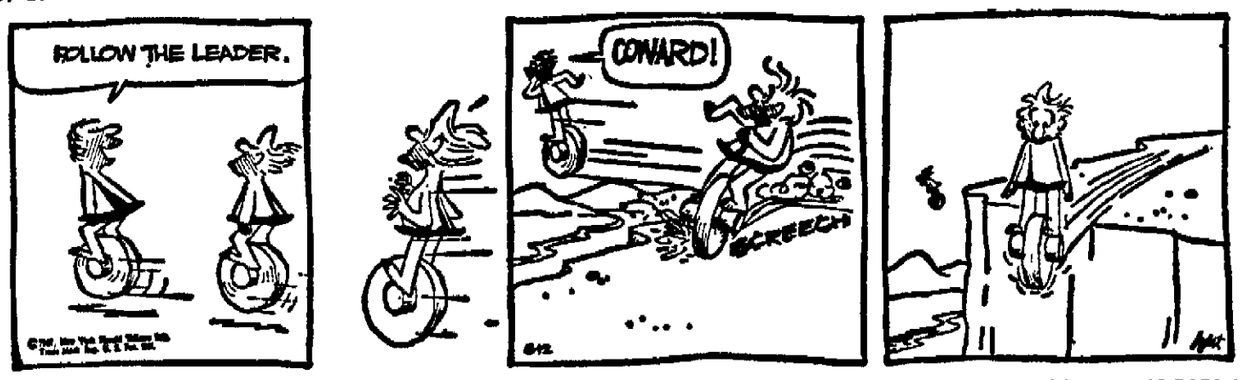

KERRY DRAKE — By CHIC YOUNG

BLONDIE — BY DR. B. C. DOUGLAS

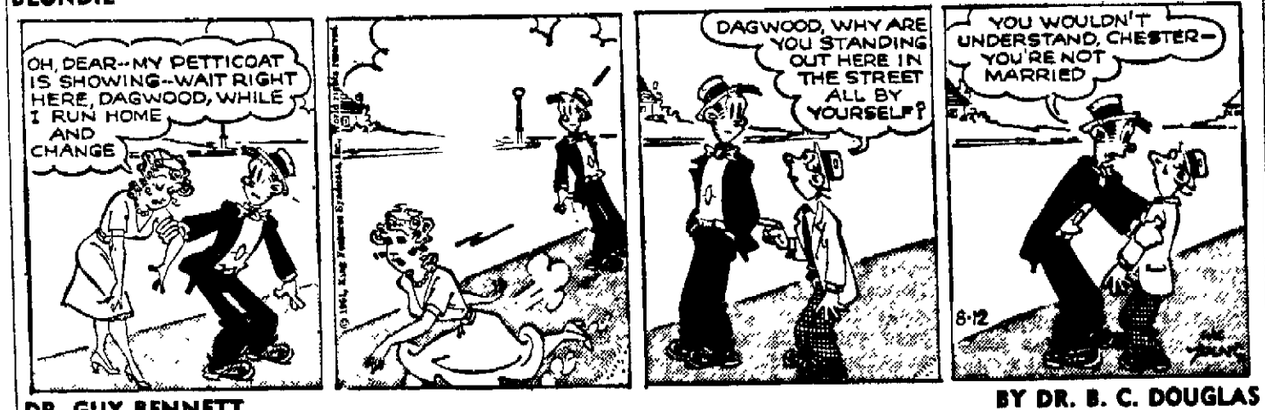

DR. GUY BENNETT — By Saunders and Overgard

STEVE ROPER — JOE PALOOKA

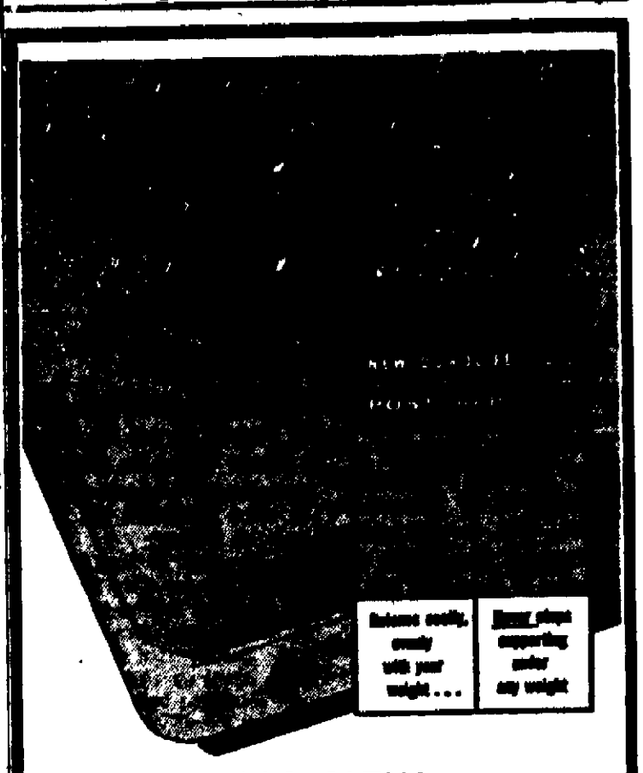

ALL NEW SEALY STANDARD
Posturepedic®

Sealy

The comfortably firm, button-free "no morning backache" mattress with all the support that has made it the largest selling mattress of its kind. DUROLIFE® COIL construction gives the same healthful support to light, medium, or even heaviest weight sleepers.

$79.50 Full or twin size

As Little As $1.25 Weekly

Wichmann's

APPLETON — NEENAH

THE RYATTS — By CAL ALLEY

Crossword Puzzle

ACROSS

1. Mental image
5. He was slain by his brother
9. Frizzle
12. Kind of meat
13. Surrealist painter
14. Meadow-barley
15. To encircle
17. Widely separated
19. Eng. school
21. Dross
22. Walkouts
25. Sends forth
28. Abraham's birthplace
29. Disconnect
31. Ardor
32. Needlefish
34. Ancient Asiatic people
36. Sooner than
37. Honor cards
39. Corrodes
41. Goddess of earth
42. Compensate
44. Wander aimlessly
46. Hawaiian instruments: colloq.
48. Genealogy
49. Instruct again
52. Binding fabrics
55. Unrefined metal
56. Sora
58. A jackal
59. Bounder
60. Dirk
61. Linger

DOWN

1. Suffix meaning "like"
2. River barrier
3. Piece of glowing coal
4. Barricade
5. Public announcement
6. Evil
7. Nome of Greece
8. Strong cotton thread
9. Frail
10. Jap. measure
11. However
16. Frames for oxen
18. Docile
20. By no chance
22. Sweet substance
23. Evidence
24. Medical fluid
26. To cross-question rigidly
27. Jeer
30. Start the clock again
33. Estimated
35. Startle
38. Behalf
40. Goes furtively
43. Time units
45. Warehouse
47. Scrutinize
49. Fabulous bird
50. Age
51. Go in haste
53. High in the scale
54. Utter
57. Football position: abbr.

A	L	O	P		O	B	R	A		D	E	L
R	E	N	A		C	O	E	D		I	D	A
K	E	E	L		C	O	L	O	S	S	A	L
			A	N	U	R	A		A	E	R	O
C	R	A	T	E	R		T	A	R	N		
R	U	B	E	S		R	E	C	I	T	E	S
E	T	A		T	H	E	S	E		A	R	C
E	S	T	R	E	A	T		T	A	I	N	O
		E	A	R	S		M	A	L	L	E	T
S	U	M	S		T	O	I	L	E			
P	L	E	A	S	A	N	T		G	A	T	S
E	A	N		E	T	A	T		A	R	E	A
T	N	T		T	E	S	S		R	E	N	T

Solution of Yesterday's Puzzle

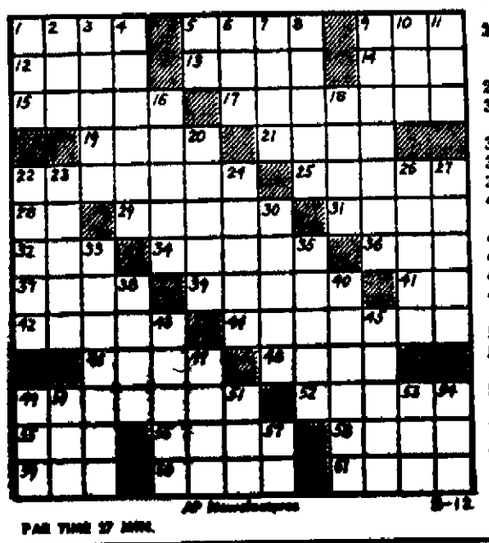

PAR TIME 27 MIN.

Look and Learn

BY A. C. GORDON

1. Which position on a baseball team has contributed the most names to the roll of Baseball's Hall of Fame?
2. Who is the only U.S. Senator to have been honored with a memorial structure in Washington, D. C.?
3. What are the odds on one's drawing a royal flush in a poker game?
4. Who won the Academy Award for best performance by a movie actress during 1960?

ANSWERS

1. There are 22 pitchers; followed by 17 outfielders, nine each catchers and first basemen, seven shortstops, six second basemen, and finally four third basemen.
2. Robert A. Taft.
3. The computed odds are 649,739 to one.
4. Elizabeth Taylor, for her role in "Butterfield Eight."

Brain Twisters

How You Spell!

Can you detect and correct the words in this list which have been grossly misspelled?

1. Microphone.
2. Charade.
3. Kerosine.
4. Acquiesce.
5. Acquatic.
6. Sacrilegeous.
7. Mailstrom.
8. Vacillation.
9. Abscess.
10. Barrister.
11. Bannister.
12. Benefitting.
13. Pseudonym.
14. Anonimous.
15. Aerial.
16. Supercede.

Answers

Incorrectly spelled are: Kerosene, aquatic, sacrilegious, maelstrom, banister, benefiting, anonymous, and supersede.

Much Paperwork Needed for Drugs

WASHINGTON (AP) — Drug industry paperwork is almost as staggering as the names of the newest drugs.

Take cortiscosteroid, a drug used in the battle against arthritis.

The Pharmaceutical Manufacturers Association figures typewritten step-by-step details for the 5,200 analytical tests of corticosteroid require thout 1,000 feet of paper.

Young Hobby Club

Here's Interesting Way to Collect Friend's Autographs

BY CAPPY DICK

Autograph collecting is great fun, but one of the problems is what to do with the signatures after you have gathered them. Today's fun-project provides a good answer: display them on an old plate.

The easiest autographs to get are those of your friends. However, you may also be able to get the signatures of some celebrated people such as movie and TV performers, public officials, authors, artists, and on so. If so, they may be mixed with those of your chums.

Have the signatures signed on small oblongs of paper (see Figure 1) with pen and ink. When you have collected 15 or 20, ask Mother to donate an old plate for your use. Carefully arrange the signatures on the plate in an attractive pattern (Figure 2) and glue them in place.

When the glue has dried, brush the plate with two coats of clear shellac to preserve the pieces of paper. Allow the first coat to dry before applying the second. When the second coat has dried, your autograph plate is complete. Place it on the dresser in your room as a novelty that is exclusively your own. Other boys and girls may make autograph plates, but they will not likely have the same signatures you have.

The plate should not be used for serving food because if it is washed the signatures eventually will come off. It's an unusual souvenir to keep in place of honor in your room.

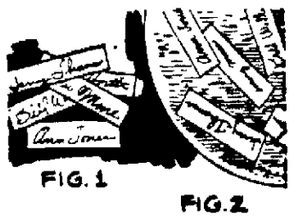

FIG. 1

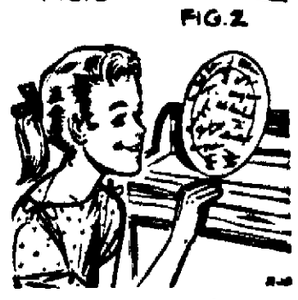

FIG. 2

Glue names to plate

(Copyright, 1961)

Lesson in English

BY W. L. GORDON

Words often misused: It is much better to say, "He feels SOMEWHAT discouraged," instead of, "He feels KIND OF discouraged."

Often mispronounced: Harbinger. Pronounce hahr-bin-jer, accent on first syllable.

Word study: "Use a word three times and it is yours." Let us increase our vocabulary by mastering one word each day.

Today's word: deciduous; shedding or falling off seasonably or at maturity. "In the autumn of each year, deciduous trees lose their leaves."

CONVERTIBLE AUTO

SEAT COVERS UPHOLSTERY

Rebuilt and Recovered

- Truck and Auto Seats
- Auto Upholstering
- Custom Seat Covers

Expert Craftsmen, Quality Materials

SELL Upholstery

214 N. Morrison Dial 4-[illegible]

Interstate Highways Expanding

Four-Lane Roads Not Continuous Stretch Across U. S.

BY DICK GRIFFIN
Chicago Daily News Service

CHICAGO—The first 5 years of the federal interstate highway construction program has ended amid occasional charges of bungling and boodling—and with signs that sound progress has been made.

The red, white and blue interstate shield stands today next to 10,600 miles of usable highway throughout the nation.

But this doesn't mean you can fet on a four-lane divided dream road on the outskirts of Miami and follow the shield to Seattle.

Most of the 10,600 miles of interstate roads are little chunks that appear here and there—3½ miles in Delaware, 15.4 miles in Tennessee, half a mile in the District of Columbia. Texas is in the lead with 884 miles, though most of that is in short sections.

On a map the system looks like random, three-inch lengths of clothes line joining yard-long stretches of thread.

Twenty-seven per cent of the road has been opened with 31 per cent of the expected construction time elapsed.

It would appear that work is proceeding at a pace almost even with the elapsed time—until you consider that nearly half of the 10,600 miles was completed before the interstate program was passed by Congress.

Built Before Program

Nearly 4,600 miles of the 10,600—or 43 per cent—of the completed total consists of highways, toll roads, bridges and tunnels built before 1956 and incorporated into the system.

But the building pace should accelerate each year, since planning and land acquisition take considerable time before the first bulldozer can go to work.

According to the latest report of the Commerce Department's Bureau of Public Roads, another 14,786 miles (36 per cent of the total) is in some stage of construction.

Planned but not started are the remaining 15,230 miles of the proposed 40,612½ miles of interstate roads.

Originally the program, which has been called the greatest construction job ever undertaken by man, was expected to take 13 years and cost $27,000,000,000.

Add Three Years

Recent estimates have tacked on another three years (target date 1962) and hiked the cost to $41,000,000,000, or $1,000,000 a mile.

The 4,612½ miles of interstate roads will be 1.2 per cent of the nation's 3,36,000 miles of roads. But this small fraction is expected to carry more than 20 per cent of all U. S. traffic when it's finished.

The system is limited by law to 41,000 miles, and the Bureau of Public Roads is holding the difference—387 ½ miles—in reserve against changes in plans.

The federal government pays 90 per cent of the cost with tax money from use of trucks and sales of fuels, tires, tubes, tread rubber, trucks, buses and trailers.

The participating state pays 10 per cent, except for 12 western public-land states which pay less.

Temperatures Around Nation

	H	L		H	L
Albany	82	70	Memphis	91	73
Albuquerque	92	63	Miami	88	79
Atlanta	88	72	Milwaukee	79	58
Bismarck	83	41	Minneapolis	77	45
Boston	92	73	New Orleans	87	72
Buffalo	82	61	New York	88	76
Chicago	83	63	Oklahoma City	94	73
Cleveland	85	62	Omaha	79	61
Denver	79	62	Philadelphia	84	74
Des Moines	82	57	Phoenix	104	79
Detroit	86	62	Pittsburgh	85	65
Fairbanks	59	47	Portland	92	49
Fort Worth	96	74	Rapid City	81	58
Helena	85	51	Richmond	92	75
Honolulu	86	76	St. Louis	85	68
Indianapolis	83	62	Salt Lake City	95	70
Juneau	57	56	San Diego	79	66
Kansas City	82	66	San Francisco	66	57
Los Angeles	84	64	Seattle	93	62
Louisville	87	69	Tampa	92	75
			Washington	98	76

Green Bay Cheese

GREEN BAY (AP)—No activity today on the Wisconsin Cheese Exchange. Trading tone steady.

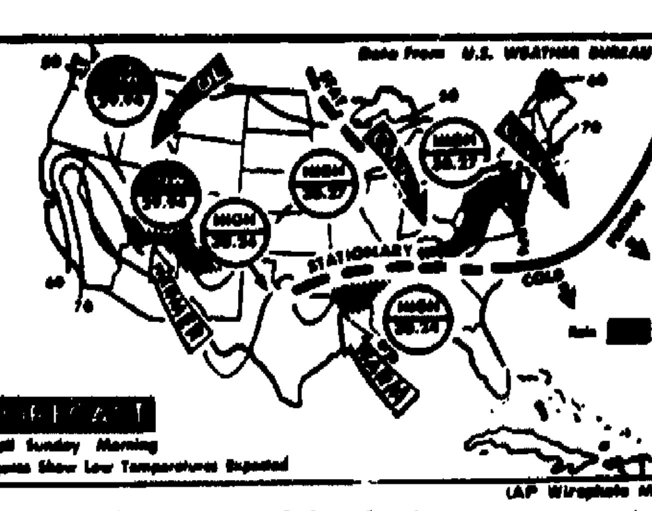

(AP Wirephoto Map)

Scattered Showers and thundershowers are expected tonight from Arkansas through the Tennessee valley into the middle Atlantic states, in Maine, the Plateau, lower Mississippi valley, south Atlantic and eastern Gulf coasts, Great Basin, northwestern Plains, upper Lakes and eastern Ohio valley. It will be cooler in the north Atlantic region and warmer in the northern Plains.

Vital Statistics

Today's Deaths

Miss Marlene Guerts, 14-year-old daughter of Mr. and Mrs. Wilbur Guerts, route 2, De Pere.

Raymond C. Parsons, 56, 2401 S. Jackson St., Appleton.

Arthur W. Deppe, 67, 206 E. Parker, Weyauwega.

Marriage Licenses

Outagamie County — Clerk Mollie Pfeffer has issued licenses to:

Damon J. Schoening, 809½ N. Morrison St., and Alice A. Carew, 502 E. Lincoln St., both of Appleton.

William H. Phillips, 1518 W. Taylor St., and Janet M. Gresenz, 804 S. Summit St., both of Appleton.

Harold W. Sievert, 831 W. Winnebago St., and Amanda M. Hinz, 714 W. Commercial St., both of Appleton.

Howard H. Theru, 1218 S. Madison St., and Carol J. Gruel, 927 E. Eldorado St., both of Appleton.

Frederick J. Noack, 521 N. Superior St., Appleton, and Mary Y. Jung, Necedah.

Gilbert J. Stielow Jr., route 2, Neenah, and Marian M. Pusch, 714 S. Summit St., Appleton.

Calumet County — Clerk Roland Miller has issued a license to:

Donald Sprengler, Sauk Rapids, Minn., and Phyllis L. Wunrow, Potter.

Today's Births

St. Elizabeth:

Sons to:

Mr. and Mrs. Anthony Evers, 3550 E. Wisconsin Road, Appleton.

Mr. and Mrs. John Mignon, 202½ W. Lincoln Ave., Little Chute.

Mr. and Mrs. Robert Peerenboom, 1315 Oakcrest Court, Appleton.

Daughters to:

Mr. and Mrs. Theodore Wilcox, 1343½ W. Washington St., Appleton.

Mr. and Mrs. Robert Zwiers, 433 N. Sidney St., Kimberly.

Appleton Memorial:

Sons to:

Mr. and Mrs. Earl Jansen, 206 Third St., Neenah.

Mr. and Mrs. Frank Zamzow, 1831 N. Division St., Appleton.

Daughters to:

Mr. and Mrs. Gordon Lamb, 424 E. South River St., Appleton.

Mr. and Mrs. David L. Umnus, 4024 E. Capitol Drive, Appleton.

Tigerton Hospital:

Daughter to Mr. and Mrs. Myron Bembenek, route 1, Wittenberg.

Sons to:

Mr. and Mrs. Daniel Laatsch, route 2, Tigerton.

Mr. and Mrs. Ralph Gardiner, Milwaukee.

Shawano Community:

Sons to:

Mr. and Mrs. Raymond Welcing, Bonduel.

Mr. and Mrs. Robert Roberts, Shawano.

Mr. and Mrs. Donald Behke Jr., Lomira.

Daughter to Mr. and Mrs. Eugene Polzin, Shawano.

Calumet Memorial, Chilton:

Son to Mr. and Mrs. James Petrie, New Holstein.

Daughter to Mr. and Mrs. Erwin Dudarenke, New Holstein.

Clintonville Community:

Daughter to Mr. and Mrs. Robert Galminas, route 1, Pardeeville.

Kaukauna Community

Daughters to:

Mr. and Mrs. Arnold Rupiper, route 1, Brillion.

Mr. and Mrs. Clarence Smet, route 1, Seymour.

Births Elsewhere

Son to Mr. and Mrs. Thomas Fuszard, Milwaukee. Grandparents are Mr. and Mrs. Harold Fuszard, 109 Spruce St., Neenah, and Mr. and Mrs. Roland A. Weiss, 732 Paris St., Menasha.

Two Guilty of Tipsy Driving

Oshkosh Man in Accident Causing Injuries to Another

Two Fox Cities men have been convicted of drunken driving.

Melvin Kifer, 29, 827 Central St., Oshkosh, was fined $108.65 by Municipal Judge Arnold J. Cane Friday after he admitted drunken driving.

Kifer was arrested at 12:10 a.m. Friday by Winnebago County police after an accident at State 116 and 110. The car Kifer drove struck the rear of a car driven by John Luebke, 25, route 4, Oshkosh.

Both vehicles were traveling east on State 116 and Luebke had stopped for an arterial when his car was struck from behind, police said. Luebke suffered leg and arm bruises.

Edward L. DeGroot, 31, 1226 W. Winnebago St., admitted a drunken driving charge before Municipal Judge Gustave J. Keller and paid a $100 fine. His driver's license was revoked for one year.

Appleton police arrested DeGroot Aug. 5 at Foster and Oneida Streets after they spotted him driving erratically.

He tested .27 on the drunkometer. A test of .15 is considered evidence of intoxication.

Five Cooperatives Join to Form Organization

MINNEAPOLIS (AP)—A multimillion dollar dairy cooperative which its sponsors contend will represent more than 125,000 farmers, was formed here Friday.

The organization will be known as the American Dairy Foods, Inc., and will take in five midwest dairy cooperatives.

A spokesman said the new organization would be the largest dairy farm cooperative in the Midwest and would serve as the marketing agency for about 15 billion pounds of milk a year.

Headquarters for the organization have not been picked nor officers elected.

Forming the company are Land O'Lakes Creameries, Inc., Minneapolis; Twin City Milk Producers Association, St. Paul; North Star Dairy, St. Paul; State Brand Creameries, Inc., Mason City, Iowa, and Dairy Maid Products Cooperative, Eau Claire, Wis.

Superior Senator Named to State Industrial Board

MADISON (AP) — Sen. Carl Lauri, D-Superior, was appointed Friday to the Wisconsin Industrial Commission to succeed John H. Rouse of Madison.

Nelson had named George Otto, a career employee of the commission, to succeed Rouse but the Senate refused to confirm the nomination.

Lauri's appointment is for six years at an annual salary of $13,500. The Superior Democrat has been in the senate for six years.

Obituaries

Arthur W. Deppe

206 E. Parker St.
Weyauwega, Wis.

Age 67, passed away unexpectedly Friday afternoon at the home of his daughter in Black Creek, Wis. He was born March 14, 1894 in the Town of Bloomfield and was married to Ida Zastrow Sept. 1, 1920 in Mankato, Minn. Mr. Deppe was a farmer in the Town of Bloomfield and retired, moving to Weyauwega, in 1952. Survivors are his widow; two daughters, Mrs. Marvin Mantei, Black Creek and Mrs. Louis Tietz, Pine River, Wis.; one brother, Henry, Omro, Wis.; two sisters, Mrs. Anna Bartel, Oshkosh and Mrs. Alma Bartel, Menasha; 6 grandchildren. Funeral services will be Monday at 2 p.m. at St. Peters Lutheran Church, Weyauwega, with Rev. John Dahlke officiating. Burial will be in the West Bloomfield Cemetery. Friends may call at the Hempel Funeral Home, PoySippi, after 11 a.m. Sunday until 11 a.m. Monday and at the church from noon Monday until time of services.

Raymond C. Parsons

2401 S. Jackson St.

Age 56, passed away at 1:30 p.m. Friday at his home after a long illness. He was born Nov. 27, 1904 in Appleton where he has been a life-long resident. Mr. Parsons was a mason and cement contractor until he retired because of illness. He was employed by the Appleton Specialty Co., Rt. 2, Menasha, until January 3, 1951, when he became disabled. He was a member of the B. M. and T. I. U. of America for 25 years and was also a member of the Elks Lodge. Survivors are his wife, the former Alice Burke; his daughter, Miss Effie Olson, at home; his mother, Mrs. Herman Parsons, Appleton; a brother, Carl and three sisters, Miss Irene and Miss Lillian Parsons, all of Appleton and Mrs. Oscar Baerenwaldt, Rt. 2, Fremont. Funeral services will be at 2 p.m. Monday from the St. John United Church of Christ with interment in Highland Memorial Park. Rev. Harvey Norenberg will officiate. Friends may call at the Wichmann Funeral Home after 2 p.m. Sunday until 10 a.m. Monday and then at the church.

U.N. Faces $90 Million Deficit by Next Year

UNITED NATIONS, (AP)—Secretary-General Dag Hammarskjold said Friday the United Nations would run up a cash deficit of $90 million by next June 30 unless member countries paid what they owe for support of its forces in the Congo and the Middle East.

He concluded that continuance of both operations, even on a reduced scale, must be dependent on additional financial support being made available not later than early 1962.

LEGAL NOTICES

STATE OF WISCONSIN, COUNTY COURT, OUTAGAMIE COUNTY.
NOTICE OF TAKING PROOFS OF HEIRSHIP AND TO CREDITORS.

In the Matter of the Estate of Burton W. Donovan, Deceased.

Application for letters of administration and for taking proofs of who are the heirs having been filed in the estate of Burton W. Donovan, deceased, late of the Village of Kimberly, in said County; and all the heirs having consented thereto in writing;

Notice is hereby given that all claims against the said Burton W. Donovan, deceased, late of the Village of Kimberly, in Outagamie County, Wisconsin, must be presented to said County Court at the City of Appleton, in said County, on or before the 14th day of November, 1961, or be barred; and that all such claims and demands will be examined and adjusted and proofs of who are the heirs of said decedent will be taken at a term of said Court to be held at the Court House in the City of Appleton, in said County, on Tuesday, the 21st day of November, 1961, at 10 o'clock in the forenoon of said day.

Dated August 4, 1961.
By Order of the Court,
s-STANLEY A. STAIDL, Judge.
Bachman and Herrling, Attys.
Aug. 5, 12, 19

STATE OF WISCONSIN, OUTAGAMIE COUNTY COURT—IN PROBATE.
File No. 20,550.

In the Matter of the Estate of CORNELIA EBBEN a-k-a KATHERINE EBBEN, Deceased.

On the application of the co-executors of the estate of Cornelia Ebben a-k-a Katherine Ebben, deceased, late of the Village of Little Chute, Outagamie County, Wisconsin, for the allowance and adjustment of his account, for the allowance of debts or claims paid without filing, for the determination of who are the heirs of the deceased, for the determination of the inheritance tax, for the assignment of the residue of the estate, and the adjudication of the termination of joint tenancy or life estate, if any,

IT IS ORDERED:

That the application be heard and determined at a term of the Court, to be held in and for the County of Outagamie, at the Court House, in the City of Appleton, on the 22nd day of August, 1961, at the opening of Court on that day, or as soon thereafter as the matter can be heard.

Dated July 28, 1961.
By the Court,
s-STANLEY A. STAIDL,
County Judge.
VAN HOOF & VAN HOOF, Attys.
for the Estate.
200 E. Main Ave., Little Chute, Wis.
July 29, Aug. 5, 12.

City of Appleton
OPEN HOUSE RE:
ASSESSMENT ROLLS
NOTICE TO TAXPAYERS
(Pursuant to Section 70.45 Wisconsin Statutes, Laws of 1959)

Notice is hereby given to the taxpayers of the City of Appleton, Wisconsin, that the assessment rolls for the year 1961 will be open for examination at the City Assessor's office, the assessment rolls being in his possession for inspection and examination of assessments.

The open house period for such examinations will be for period August 14th to August 25th inclusive, 1961, during regular office hours, at Assessor's Office in City Hall, Appleton, Wisconsin.

ELDEN J. BROEHM, City Clerk
Dated: August 7, 1961.
Aug. 8, 12

Mr. J. Jacquart
Care of Fred Yindra
R. F. D. 2
Two Rivers, Wisconsin

THIS IS TO NOTIFY YOU that the following described goods, owned by you, will be sold at public auction at Buchert Inc. Warehouse, at 123 S. Victoria Street, Appleton, Wisconsin, on the 22nd day of August, 1961 at 7 o'clock in the evening, to satisfy the lien for storage, cartons and handling charges, and costs of the sale.

Davenport, Box Springs, Mattresses, Mirrors, Bed Ends, Ironing Board, End table, Radio, night stand, G.E. Refrigerator, Chest of Drawers, Overstuffed chair, Dish-pack, miscellaneous cartons and contents, Television, Night stand, washer, folding doors, Television stand. Dated August 4, 1961, at Appleton, Wisconsin.

BUCHERT INC.
By A. E. Buchert
Treas. & Manager

Sarto Balliet, Attorney
Aug. 5, 12

STATE OF WISCONSIN, OUTAGAMIE COUNTY COURT—IN PROBATE.

In the Matter of the Estate of Oscar J. Schmiege, Deceased.

A petition having been filed, representing that Oscar J. Schmiege, late of the City of Appleton, Outagamie County, Wisconsin, died testate, and praying that the Last Will and Testament of deceased dated November 2, 1956 be admitted to probate, and that Letters Testamentary be granted, and for determination and adjudication of heirship;

IT IS ORDERED:

That said petition be heard, at a term of Court at the Court House in the City of Appleton, County of Outagamie, State of Wisconsin, commencing on the 29th day of August, 1961, at the opening of Court on that day or as soon thereafter as said petition can be heard:

That the time within which creditors of the deceased shall present claims against such estate for examination and allowance is hereby fixed and limited up to and including the 6th day of November, 1961;

That all claims against the deceased be examined and adjusted by the Court on the 7th day of November, 1961, at the opening of Court on that day, or as soon thereafter as the matter can be heard.

Dated August 4, 1961.
By the Court,
STANLEY A. STAIDL, County Judge.
Brummund & Froehlich, Attys.
Zuelke Bldg., Appleton, Wis.
Aug. 5, 12, 19

STATE OF WISCONSIN, OUTAGAMIE COUNTY COURT—IN PROBATE.

In the Matter of the Estate of ESTHER C. MADER, Deceased.

A petition for administration of the estate of Esther C. Mader, deceased, late of the city of Appleton, Outagamie County, Wisconsin, and for determination and adjudication of heirship, having been filed,

IT IS ORDERED:

That the time within which all creditors of said deceased shall present claims against such estate for examination and allowance is hereby fixed and limited up to and including the first day of December, 1961;

That proofs of heirship be taken and all claims and demands against the said deceased be examined and adjusted by the Court on the fifth day of December, 1961, at the opening of the Court on that day, or as soon thereafter as the matter can be heard

Dated August 4, 1961.
By the Court,
STANLEY A. STAIDL, County Judge.
EDWIN S. GODFREY, Atty.
110 S. Oneida St., Appleton, Wis.
Aug. 5, 12, 19

LEGAL NOTICES

Mrs. Florene Weeks
2056 N. 32nd Street
Milwaukee, Wisconsin

THIS IS TO NOTIFY YOU that the following described goods, owned by you, will be sold at public auction at Buchert Inc. Warehouse, at 123 South Victoria Street, Appleton, Wisconsin, on the 22nd day of August, 1961 at 7 o'clock in the evening, to satisfy the lien for moving, warehouse handling, storage and cost of sale.

Barrel & contents, 2 trunks and contents, 7 cartons and contents, record cabinet, bicycle and bench.

Dated at Appleton, Wisconsin this 4th day of August, 1961.

BUCHERT INC.
By A. E. Buchert
Treas. & Manager

Sarto Balliet, Attorney
Aug. 5, 12

Mrs. Betty Urbanek
2631 West Wisconsin Avenue
Milwaukee, Wisconsin

THIS IS TO NOTIFY YOU that the following described goods, owned by you, will be sold at public auction at Buchert Inc. Warehouse, at 123 South Victoria Street, Appleton, Wisconsin, on the 22nd day of August 1961 at 7 o'clock in the evening, to satisfy the lien for moving, storage and warehouse handling, and costs of sale.

Bundle of 2 iron bed rails, bundle of rug, wringer and washer, automatic dryer, electric stove, 2 metal folding chairs, step ladder, automatic washer, rug pad, television, 2 chests of drawers, bookcase, dishes, bed rails and slats, bed ends, rocker, footstool, sections of davenport, mirrors, mattresses. Dated at Appleton, Wisconsin this 4th day of August, 1961.

BUCHERT, INC.
By A. E. Buchert
Treas. & Manager

Sarto Balliet, Attorney
Aug. 5, 12

City of Appleton
SEALED BIDS
SEWER AND WATER LATERALS

Sealed bids will be received by the City of Appleton, Wisconsin, at the office of Elden J. Broehm, City Clerk, City Hall, Appleton, Wisconsin, up to 1:30 p.m. (C.D.S.T.) August 29, 1961, for the installation of sewer and water laterals on various streets in said City. Bid envelope to be marked "Sewer and Water Laterals". Any bid not properly marked will be cause for rejection.

Proposals shall be on forms furnished by the City and available in the office of the Director of Public Works.

A certified check for $100 shall accompany each bid.

The City reserves the right to reject any and all bids or to accept any bid deemed for the best interests of the City, and to waive any informalities in the bidding.

Published by the authority of the City of Appleton, Wisconsin.

Dated: August 9, 1961
ELDEN J. BROEHM, City Clerk
Aug. 12, 19

STATE OF WISCONSIN, OUTAGAMIE COUNTY COURT—IN PROBATE.

In the Matter of the Estate of JOHN HEIDEN, Deceased.

A petition for probate or administration of the estate of John Heiden, deceased, late of the City of Appleton, Outagamie County, Wisconsin, and for determination and adjudication of heirship, having been filed,

IT IS ORDERED:

That the time within which all creditors of said deceased shall present claims against such estate for examination and allowance is hereby fixed and limited up to and including the 13th day of November, 1961;

That proofs of heirship be taken and all claims and demands against the said deceased be examined and adjusted by the Court on the 14th day of November, 1961, at the opening of the Court on that day, or as soon thereafter as the matter can be heard."

Dated August 11, 1961
s-STANLEY A. STAIDL
E. A. Stecker, Atty.
211 N. Appleton St., Appleton, Wis.
"(NOTE: Sec. 324.26 Wis. Stats. requires a notation of persons who appear to be interested but whose addresses are unknown and unascertainable).
Aug. 12, 19, 26

SURE MOM LOVES 'EM...

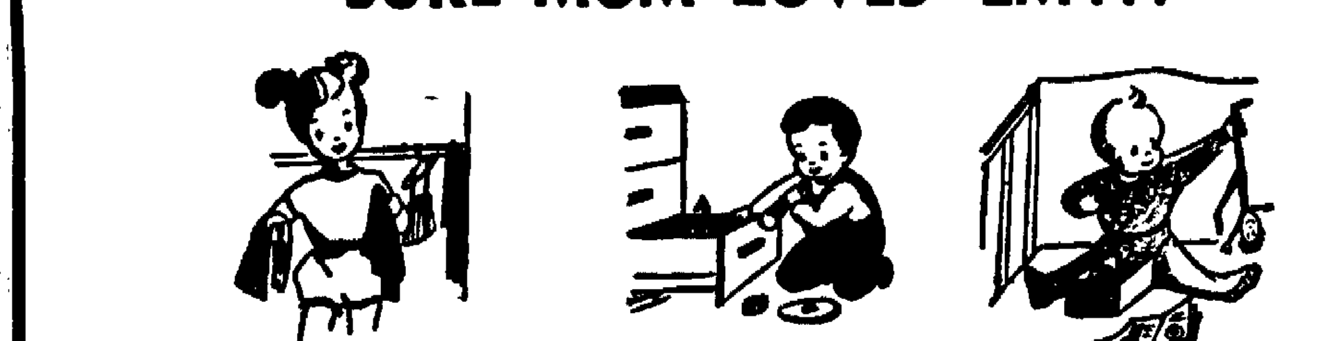

MORNING...

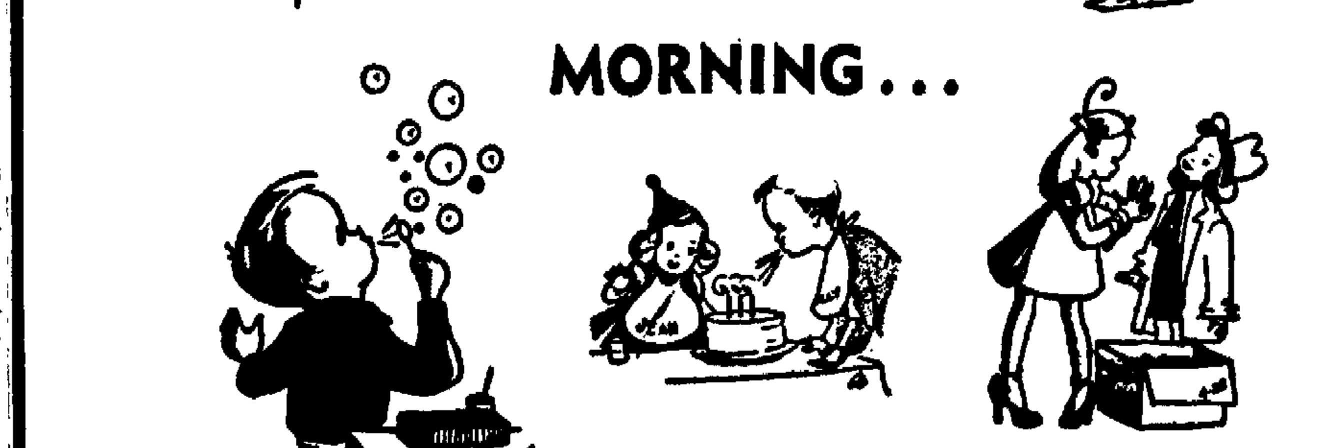

NOON...

and NIGHT

But for all you loving moms searching for the happiest and simplest way to keep your progeny occupied, healthy and content (and maybe have a few hours all to yourself) here's the daily feature designed to assist you.

MOTHER'S HELPER

You'll Love 'Em Too! . . .

When you read the "why didn't I think of that?" suggestions of Mother's Helper . . . starting

MONDAY, AUGUST 14

and daily thereafter . . . in the . . .

APPLETON POST-CRESCENT
Wisconsin's Vital Newspaper

ONLY CAPP-HOMES GIVES YOU
A HOME LIKE THIS FOR ONLY $6789 CASH PRICE ($3889)
DELIVERED AND ERECTED ON YOUR LOT AND FOUNDATION BY OUR UNION CARPENTERS ANYWHERE ... FREIGHT PAID
ONLY $63 A MONTH! FINANCING FOR EVERYONE!

CHARLES WHITE

CLASSIFICATION INDEX

ANNOUNCEMENTS

CARD OF THANKS	1
IN MEMORIAM	2
FUNERAL DIRECTORS	3
CEMETERY LOTS	4
FLORISTS	5
LODGE NOTICES	6
SPECIAL NOTICES	7
LOST AND FOUND	8
INSTRUCTIONS	9
AUTOMOTIVE	
ACCESSORIES, PARTS	10
AUTO SERVICING	11
TRAVEL TRAILERS	12
AUTOMOTIVE WANTED	13
TRUCKS FOR SALE	14
AUTOS FOR SALE	15
AVIATION—AIRCRAFT	16
AUTO INSURANCE	17
BIKES, MOTORCYCLES	18
BUSINESS SERVICE	19
EMPLOYMENT	
HELP, FEMALE	20
HELP, MALE	21
HELP, MALE—FEMALE	22
SALES, MEN—WOMEN	23
EMPLOYMENT WANTED	24
HOME WORK WANTED	25
FINANCIAL	
BUSINESS OPPORT.	26
BUS. OPPORT. WANTED	27
SECURITIES, MTGES.	28
MONEY TO LOAN	29
WANTED TO BORROW	30
MERCHANDISE	
"DO-IT-YOURSELF"	31
GOOD THINGS TO EAT	32
DOGS, CATS, PETS	33
LAWN, GARDEN, NEEDS	34
FLOWERS	35
ARTICLES FOR RENT	36
ARTICLES FOR SALE	37
HEATING EQUIPMENT	38
STORE SPECIALS	39
HOME FURNISHINGS	40
RUMMAGE SALES	40A
APPLIANCES, HI-FI, TV	41
WEARING APPAREL	42
MUSICAL MDSE.	43
BOATS—ACCESSORIES	44
SPORTING GOODS	44A
BUSINESS EQUIPMENT	45
BUILDING MATERIALS	46
CONST. EQUIP.—TOOLS	47
FUEL, WOOD, OIL	48
WANTED TO RENT	49
WANTED TO BUY	50
SWAPS (TRADES)	51
MOBILE HOMES WANTED	52
MOBILE HOME—SALE	53
MOBILE HOME—RENT	54
REAL ESTATE—RENT	
ROOM AND BOARD	55
ROOMS FOR RENT	56
HOUSEKEEPING ROOM	57
APARTMENTS, FLATS	58
GARAGES FOR RENT	59
HOUSES FOR RENT	60
TRAILER SPACE	61
SHORE RESORT—RENT	62
BUSINESS PROPERTY	63
FARMS AND ACREAGE	64
WANTED TO RENT	65
REAL ESTATE—SALE	
HOUSES FOR SALE	66
HOME BLDG. OFFERS	67
TWIN CITY HOUSES	68
LOTS FOR SALE	69
GARAGES	70
BUSINESS PROPERTY	71
FARMS AND ACREAGE	72
SHORE RESORT—SALE	73
REAL ESTATE WANTED	74
BLDGS. MOVE, RAZE	74A
FARMERS' MARKET	
LIVESTOCK	75
LIVESTOCK WANTED	75A
HORSES & ACCESS.	76
FARM SERVICES	77
FARM LOANS	78
LAND RENTALS	79
POULTRY—SUPPLIES	80
FARM EQUIP.—NEEDS	81
FARMS MDSE. WANTED	81A
PUBLIC SALES	82
FARM—DAIRY PROD.	83
FARMS, SEED, PLANTS	84
AUCTION SERVICE	85

ANNOUNCEMENTS

FUNERAL DIRECTORS 3

FAMILIES Have Found Our Service the most reasonable — (None finer at any cost).
BROWN'S FUNERAL CHAPEL
and Ambulance Service
432 Broad St., Menasha

SPECIAL NOTICES 7

APPLETON MARBLE & GRANITE WORKS — Ph. RE 3-2938
MONUMENTS . . . MARKERS
"MARK EVERY GRAVE"

BOHL & MAESER, SHOES
are better. 201 N. Appleton St.

DEBT DISCLAIMER—
On and after this date I will not be responsible for any debts contracted by anyone other than myself.
RONALD JANSEN
415 E. South River St.
Appleton, Wis.

MOTHERS
Have your childs birthday party at Kiddieland. Complete party includes party hats, balloons, 6 rides, ice cream, cake and beverage. $1 per child. Call 3-3807 for reservations and information.
AUTO DINE KIDDIE LAND
1814 W. Wisconsin Ave.

RIDERS TO CALIFORNIA
On Sept. 5; Share expenses. Call RE 4-4986.

1,000 cups of coffee
can be delivered. Karras Catering. Ph. RE 9-1122

LOST AND FOUND 8

GLASSES, LOST. With telescopic lens attached to glasses. Lost Monday on North side in vicinity of W. Pershing and N. Appleton. Reward. Call Office RE 3-4438 Days, Res. Eves. 3-6186

AUTOMOTIVE

AUTO SERVICING 11

COMPLETE
COLLISION REPAIR
SERVICE
By Experienced Men
PEOTTER'S
24-HR. TOWING SERVICE
Phone 3-5125

RADIATOR Cleaning, Repairing—Reliable Radiator Service, 724 W. Washington St., Phone 3-8735.

AUTOMOTIVE WANTED 13

CASH FOR YOUR CAR
BOB MODER AUTO SALES
1324 S. Oneida St., Phone 3-4540

CASH For Your Car
APPLETON MOTOR CO., Ph. 3-7397

CASH or TRADE
HESSER MOTORS. Ph. 3-3402

HIGHEST PRICES PAID
FOR SHARP USED CARS
BOB'S AUTO MART
1500 W. Wisconsin Ph. 4-1577

HIGHEST PRICES — Paid for clean, late model, used cars. GIBSON CHEVROLET, Appleton. Phone 9-1221, Menasha Ph. 2-7153.

Top Prices Paid!
For Clean Used Cars
SAM MALOFSKY MOTORS
1650 W. Wisconsin Ave. Ph. 9-1130

WANTED TO BUY
Good used Foreign Cars and Sports Cars—Call RE 4-3348
BIDDLE FOREIGN CARS
Valley Fair Appleton

TRUCKS FOR SALE 14

BARGAINS on TRUCKS—Dump, Pickups, Chassis and Cab, Wagons
BAUR TRUCK & EQUIP.
2520 W. Wisconsin Ave., Ph. 4-6700

THOUSANDS ARE READING Post-Crescent Want Ads this year in search of places to live, building materials, used cars, used furniture, building lots, domestic help and jobs. Such extensive reader interest is your assurance that your Post-Crescent Want Ads will get results. A trained ad writer will help you write your ad if you phone 3-4411 or Neenah-Menasha, Phone 2-4[illegible].

NEWSPAPERARCHIVE®

AUTOMOTIVE

TRUCKS FOR SALE 14

"A-1" Used Trucks

1960 FORD C-730 Chassis and Cab 5-speed transmission. Like new throughout $3,400
1958 FORD F-1000 Tractor. Radio, 2 speed 10 00 tires. Fully equipped $4,300
1957 FORD F350 1 Ton Pickup $1,195
1956 FORD F100 Milk Delivery $845

SHERRY MOTORS, Inc.
325 W. Washington St., Ph. 3-6644
925 W. Wisconsin Ave., Ph. 3-4875
OPEN EVENINGS

GMC Used Trucks

1960 CHEVROLET "80" Tractor
1960 CHEVROLET "80" Dump Chassis
1959 IHC BC 1892 Tandem. Power Steering
1957 FORD ¾-Ton 4-Speed Pickup
1956 GMC Diesel Tractor
1955 CHEVROLET ¾-T Pickup
1954 CHEVROLET Tractor
1954 GMC LWB
1953 GMC with 800 gal. fuel delivery tank with meters
1953 DODGE With Van Body
3—WHITE Tractors
4—Panel Trucks
Used 8 to 10-Yard Dump Body and Hoist

Fox Valley Truck SERVICE
APPLETON'S ONLY EXCLUSIVE TRUCK SERVICE
2138 W Wisconsin Ph 3-7306

TRUCKS FOR SALE
VAN METRO, AND MILK WAGON BODIES
1 ton and 1½ ton
Curtiss Candy Co. is selling entire fleet
Dealers' Bids Welcome
Call RE 3-2773

1960 CHEVROLET
½ ton Pickup
With ¾ ton box
* V-8, POWERGLIDE
* AIR OVERLOADS
* LIKE NEW
At
TUSLER PONTIAC
W WISCONSIN AT N MASON
OPEN EVES 'TIL 9 P.M.
Phone RE 4 1479

1960 CHEVROLET 2 Ton. Model 5303 Cab and Chassis 17,000 mi
1956 FORD 2½ Ton Dump Truck New tires and engine
Griesbach Sales & Service
HORTONVILLE Ph. SP 9-6132

1958 IHC VCO 195 Tractor. New motor, 14,000 Miles. Best offer D Bodoh, 509 Lake, Fond du Lac, WA 1-9356.

1956 FORD 2 Ton. 135" Cab Over Engine
COFFEY MOTORS
KAUKAUNA
103 E Third St, Phone 6-4623

1956 DODGE 3-ton Tractor. Like New
BOB MODER AUTO SALES
1324 S Oneida St. Ph. 3-4540

1951 CHEVROLET Panel
$149
CLOUD BUICK, 4-7159

AUTOS FOR SALE 15

1960 FALCON — 9,000 miles. Best of care Good shape. Ph. RE 3-3357 after 6

1959 OLDSMOBILE — Super '88', 2 Dr hardtop. Ph ST 8-1591 for appointment

1959 THUNDERBIRD convertible—like new Must sell! $2,495. See at 233 Edgewood Drive, Neenah

1959 TR3 ROADSTER — Black, red interior Rag Top and Torneau; 4 speed stick, wire wheels. low mileage $1,600 Ph. 3-9360 eves. after 6 p m

1958 CADILLAC 4 dr. — '62' model. All white with matching interior. $2,500. Ph. PA 2-8002

1957 FORD — Fairlane, 4 Dr. sedan, V-8, automatic transmission. Must sell ST 8-1064

1957 FORD — V-8, 4 Dr., standard transmission. Inq. 626 E. Maple.

1957 PLYMOUTH V8—Sport Suburban
1953 DODGE CORONET Sedan
Ph RE 4-7765 After 5:30 p m.

1956 BUICK—2 Dr. hardtop, power steering, good mechanical condition. RE 3-9677

1956 FORD CONVERTIBLE V-8 Automatic; low mileage; good condition $575 Ph. RE 4-5221.

1956 FORD 4 dr — Third car in family. See at Carew's Pate Service, 16 Tayco St, Menasha

1956 MERCURY — Low mileage, very clean. Inq. 2417 N. Meade. RE 4-2555

1956 Thunderbird
Convertible. Stick Clean New tires. Local car Will take trade. Ph 4-4496 days

1954 BUICK — Convertible. Sharp! 3334 N. Oneida St. Inquire after 5 p m

1954 FORD — 2 dr, Radio, Excellent condition. Ph. RE 4-1570 after 5 p m

1954 OLDSMOBILE 88—4 dr Immaculate condition $375 Ph RE 9 2009 before 6 45 p m

1954 PONTIAC — 4 Dr. sedan, 8 cylinder, new tires, radio, power brakes, excellent condition $395. Ph. ST 8 1654

1953 HENRY J '6' Corsair deluxe 2-Dr 39,000 miles, RE 3-8111, Appleton Auto Mart.

1953 STUDEBAKER — Champion, 2 dr. Automatic transmission. RE 3-5908 after 5 p.m.

1952 CHRYSLER — Imperial, 4-dr Power Good condition. $200. 727 S. Story St.

1952 MERCURY convertible — Excellent condition. Call PA 2-7347 after 5 p m

1951 FORD
Transportation Only
Call RE 4-4989

1950 PLYMOUTH station wagon—in good condition. Call PA 2-2507

1947 JEEPSTER
Excellent Shape
Ph RO 6 2039 Evenings

1955 PLYMOUTH V-8 Convertible Radio New Top Special $595
SEE US FOR A REAL DEAL ON A 1961 DODGE
Van Lieshouts
DODGE Cars and Trucks
KAUKAUNA Ph RO 6-3771

1956 PONTIAC 2-Dr Sedan
1956 FORD 2-Dr Sedan
1956 DODGE 2-Dr Sedan
1956 OLDSMOBILE '88' 4-Dr.
HIETPAS MOTORS
PLYMOUTH — VALIANT
514 Draper St Kaukauna 6-1785

1956 FORD 6 Cylinder 2 Dr
LINWOOD AUTO SALES
209 N Linwood Ave Ph 4-0942

1959 BUICK LeSabre 4-Dr. Hardtop $1,995
TEWS—BUICK RAMBLER
NEW LONDON Ph 693

A QUALITY CAR and A QUALITY DEALER GO TOGETHER

1 Year G/W Warranty on These Cars

1960 RAMBLER 4-Dr. Ambassador. V-8, Standard transmission. Spotless throughout $1495
1959 FORD 4-Dr. Ranch Wagon. Radio, Heater, Power Steering. One owner, Clean! ! $1745
1959 FORD 2-Dr. Custom "300". Radio, Heater, Fordomatic. Power Steering. SHARP $1445
1959 FORD 4-Dr. Custom "300". V-8, Standard Transmission. One you can be proud of $1195
1959 RAMBLER 4-Dr. Ambassador. V-8, Standard Transmission. As clean as they come $1195
1958 EDSEL 4-Dr. Pacer. Radio, Heater, Automatic. A lot of car for your money $895
1955 FORD 4-Dr. Custom. Radio, Heater, Overdrive ... $595
1954 FORD 4-Dr. Custom. V-8, Heater, Overdrive. Exceptionally clean $295

SHERRY Motors, Inc.
"The Home of Selected Used Cars"
325 W. Washington 3-6644
925 W. Wisconsin 3-4875
OPEN EVENINGS

BUICK Better Buy Used Cars
1 Year Guaranteed Warranty Applies

1960 CHRYSLER Windsor Convertible
1959 OPEL 2-Dr.
1958 OLDSMOBILE '98' 4-Dr. Hardtop Local one owner. Fully Equipped
1958 FORD V-8 Sunliner Convertible. Power Steering
1958 CHEVROLET Brookwood Station Wagon
1958 BUICK Special 2-Dr. Hardtop
1958 FORD V-8 4-Dr Sedan
1957 BUICK Super 4 Dr. Hardtop
1957 BUICK Special 2-Dr
1957 PONTIAC 4-Dr. Hardtop
1956 HUDSON Hornet 4-Dr. Automatic Transmission. Locally owned. Low mileage.
1955 PLYMOUTH Belvedere 2-Dr. Hardtop

CLOUD BUICK
OPEN EVES. TIL 9 P.M.
Convenient Downtown Location: Next to Appleton Theater
218 N. Oneida Ph. 4-7159

OK'd Trade-Ins

1960 CHEVROLET Bel Air 4-Dr. V-8. Powerglide.
1960 CHEVROLET Bel Air 4-Dr. 6 cyl. Standard transmission.
1959 FORD Fairlane 2-Dr. 6 cyl. Standard.
1958 CHEVROLET Bel Air 4-Dr. V-8. Powerglide.
1958 FORD Victoria Hardtop V-8 Fordomatic Black and White. 23,000 miles
1957 PLYMOUTH 2-Dr. 6 cyl. Powerflite. 30,000 mi.
1957 FORD 4-Dr. Sedans. (3)
1956 CHEVROLET Delray 2-Dr. V-8. Powerglide.

GRIESBACH
Sales and Service
HORTONVILLE, WIS.
Daily 'til 9 p.m. Ph. SP 9-6132

1957 OLDSMOBILE Super 88
4-Door Sedan . . with Automatic Transmission, Radio, Heater, Power Steering and Brakes White Walls and Genuine G M. Air Conditioning. Like new blue and white paint.

Rector Motor Co.
212 N. Division St.
Open Evenings

OK Guaranteed Car
1956 FORD V-8, 4-Dr Sedan. Standard Transmission Very Clean.

KRAUTKRAMER'S
CHEVROLET Sales and Service
Member Guaranteed Warranty Plan
OPEN Evenings Except Monday
Wrightstown Ph 532-4840

1957 FORD CUSTOM 300 Standard
1956 PONTIAC 2-Dr Wagon
1956 FORD Convertible
1955 PLYMOUTH 2-Dr Overdrive.
SASNOWSKI PONTIAC
Kaukauna Ph. RO 6-2616

VAN ZEELAND GARAGE
Chrysler — Plymouth — Valiant
Little Chute Ph. ST 8-4131

1960 BUICK 4-Dr. Le Sabre
1959 FORD Station Wagon
1959 BUICK 4-Dr. LeSabre
1957 MERCURY Station Wagon
1955 BUICK 2-Dr Hardtop
VAN DYN HOVEN
BUICK-LARK
1100 Lawe, Kaukauna, RO 6 2534

1958 RAMBLER American 2 Dr.
1956 BUICK Special 2 Dr. Sedan
1956 FORD 9 Passenger Wagon
KOLOSSO'S. Ph. 4-4101

1960 FALCON (2)
1959 CHEVROLET '6 4 dr.
1958 FORD 4-Dr.
1958 VOLKSWAGEN
1957 FORD 2-Dr. Victoria
1957 BUICK 2 dr. Hardtop
1956 OLDSMOBILE Hardtop
1956 (2) CHEVROLETS
1955 DODGE 2 dr. Hardtop
And Many Others
KIMBERLY MOTOR SERVICE
See Bob Van Wyk
We Buy and Trade
Call ST 8-1281

Used Cars and Trucks
ZEH MOTOR SALES
1724 West Wisconsin Ave.

See Main Auto Sales
1st at Commercial, Neenah, for a large selection.

AL RUDOLF MOTORS, Inc
1209 W Wisc. Ave., Appleton
Phone RE 4-5126 or RE 3-4487

1960 CHEVROLET Kingswood 9 Passenger 4-Dr Wagon. V-8.
TRI-CITY MOTOR CO
913 W Wisc Ave Ph 4-5247

YOUR BEST BET—A Want Ad

"Let's Go To Gustman's"

That's what more people say when they look for a used car or used truck. Gustman's always feature a larger and finer selection of Direct-From-Owner Trade-Ins.

RECENT TRADES

1960 Convertible
1960 CHEVROLET Impala Convertible. V-8. Powerglide. Power Steering, Power Brakes, Radio, White-walls Driven only a few thousand miles. Like brand new.

1961 Galaxie
1961 FORD Galaxie 2-Dr. Hardtop. V-8 Ford-o-matic Drive. Radio, Heater, White-walls. Cannot be told from new.

1960 Corvair
1960 CORVAIR 4-Dr. Sedan. Deluxe Heater, Signals, Oil Filter, Electric Wipers, Deluxe Equipment. Less than 650 miles.

1958 Wagon
1958 DODGE Sierra Custom Station Wagon. Automatic. Power Steering, Power Brakes, Radio, Heater, Signals, Tu-tone, Whitewalls. A really sharp and clean station wagon.

Plymouth Savoy
1959 PLYMOUTH Savoy Deluxe 4-Dr. Sedan. Automatic, Deluxe Heater, Oil Filter, Signals.

300
Used Cars
Used Trucks
Now On Display

We Trade All Makes All Models

Daily 8-8:30-Saturday 8-5

GUSTMAN
Chevrolet - Olds - Corvair
Kaukauna 6-3581
Seymour 11
And Marinette - Menominee
"SINCE 1929"

1961 FORD Convertible. Black
1961 OLDSMOBILE Convertible
1961 BUICK Electra 225 4-Dr.
1961 CHEVROLET Biscayne '6' 4-Dr
1961 OLDSMOBILE Super '88' 4-Dr.
1961 OLDSMOBILE '88' 4-Dr.
1961 FORD "500" V-8 4-Dr.
1961 RAMBLER Ambassador 4-Dr.
1960 FORD Thunderbird
1960 FORD '6' 2-Dr. Stick
1960 FORD Galaxie 4-Dr. V-8
1960 PONTIAC 4-Dr. Hardtop
1960 CADILLAC "62" Coupe
1960 OLDSMOBILE 2-Dr. Hardtop
1960 RAMBLER American 4-Dr.
1960 RAMBLER '6' 4-Dr
1960 OLDSMOBILE '88' 4-Dr
1960 CHEVROLET 4-Dr. Stick
1959 CADILLAC Sedan DeVille
1959 OLDSMOBILE '88' 4-Dr.
1959 BUICK 4-Dr. Hardtop
1959 CHRYSLER Saratoga 4-Dr. (2)
1959 CADILLAC '62' 4 Dr Tan.
1958 PLYMOUTH Wagon 4-Dr.
1958 CADILLAC Sedan DeVille
1958 FORD Wagon V-8 4-Dr.
1957 CADILLAC "62" Coupe. Black
1957 CADILLAC "62" Coupe White
1956 FORD Wagon V-8 4-Dr. Stick
1955 PONTIAC 4-Dr.

BOB MODER
"ONE LOT ONLY"
Located on South Side . . . 1 Block North of St. Elizabeth Hospital
1324 S. Oneida St.
Phone RE 3-4540 or RE 3-4814

NOTHING BUT THE BEST
1958 PONTIAC 6 passenger Wagon
1957 FORD 2 Dr. V-8
1957 BUICK Century Riviera
1957 PONTIAC Star Chief hardtop
1956 FORD Wagon. Power Steering
1956 DESOTO 4-Dr Clean
1955 RAMBLER 6 Wagon Overhauled
1955 PONTIAC Starchief 4-Dr.
1954 BUICK Convertible

MANY OTHERS $50 UP
12 Months Guarantee
LOW BANK RATES

JOE **TURLEY**
PONTIAC
1st and Hewitt — Neenah
"See Joe — Save Dough"

Volkswagen

1956 VOLKSWAGEN Sedan .. $895
1958 VOLKSWAGEN Sedan .. $1195
1960 VOLKSWAGEN Sedan $1450
1960 VOLKSWAGEN Kombi Station Wagon $1495
1950 MERCURY 2-Dr. $99
1950 STUDEBAKER 2-Dr. $99
1951 PONTIAC Sedan $99
1953 FORD V-8 Victoria $345
1954 STUDEBAKER Sedan . $395
1953 FORD 9 Passenger Station Wagon $445
1956 OLDSMOBILE 88 2-Dr. ... $545
1955 BUICK Hardtop Sedan $695
1957 RAMBLER Super Sedan $795
1958 FORD Custom '6' 2-Dr. $895

Behm Motors Inc.
"Where You Must Be Satisfied"
Hwy. 41 at Meade St. Ph. 9-1126

1961 Monza
Sport Coupe
Red with a 4 speed-! ! !

1960 PONTIACS (2) Bonneville or Ventura 4-Dr. Hardtops. Sharp!
1959 BUICK LeSabre 2-Dr. Hardtop
1959 FORD Galaxie 2-Dr. Hardtop
1959 CHEVROLET Impala Hardtop
1959 CHEVROLET BelAir 6 Stick
1958 BUICK Special 2-Dr.
1956 CHEVROLET 2-Dr. 6 Stick
1955 FORD Wagon. Stick.
1955 OLDSMOBILE '88' 4-Dr.

CONVERTIBLES
1959 FORD Galaxie. Black
1954 FORD. Ford-o-matic

HESSER MOTORS
419 West Wisconsin Ave. Ph. 3-3602

WE NEED ACTION!
Top trade-in allowance now on
1961 OLDSMOBILE
Sedans Hardtops Wagons
TO REPLENISH OUR STOCK OF GOOD, CLEAN, USED CARS.

Bob Rector Olds
899 S. Commercial St
Neenah Ph. PA 5-3000
OPEN EVENINGS 'TIL 9

1958 BUICK Super 4-Dr.
Looks and Runs Like New
TOWNE AUTO SALES
Hwy. 47, 1 Mile N. of Menasha

STRICTLY BUSINESS

"You'll find my office door is always open, Argyle — so I can keep a close eye on you!"

The Post-Crescent Want Ads are an "open door" to quick, profitable advertising results. Call RE 3-4411 or PA 2-4243.

AUTOMOTIVE

AUTOS FOR SALE 15

Sharp Cars! Sharp Prices!

1960 FORD Ranch Wagon
1959 FORD Country Sedan. Radio, heater, Fordomatic
1958 FORD 4-Dr. Custom 300. Radio, heater, power steering
1957 BUICK Century Hardtop. Radio, heater, power steering, Dynaflow.
1957 FORD 4-Dr. Fairlane 500. Radio, heater, Fordomatic
1957 FORD 2-Dr. Hardtop Fairlane. Fordomatic, radio, heater
1957 FORD 2-Dr Radio, heater
1957 CHEVROLET 4-Dr. Wagon. Radio, heater, Powerglide
1957 FORD 4-Dr. Victoria. Radio, heater, Fordomatic
1956 FORD 2-Dr. Mainline 8
1956 MERCURY 4-Dr
1956 FORD 2-Dr. Customline. Radio, heater, Fordomatic
1956 FORD Country Squire. Radio, heater, Fordomatic
1956 PLYMOUTH Savoy 2-Dr. 8
1956 DODGE 4-Dr. Custom Royal Lancer. Radio, heater, automatic
1955 CHRYSLER 4-Dr.
1955 FORD 2-Dr Fairlane. Radio, heater, Fordomatic
1955 FORD Country Sedan. Fordomatic
1954 PLYMOUTH 2-Dr. Wagon
1954 MERCURY Station Wagon
1954 OLDSMOBILE 4-Dr. 88. Radio, heater
1954 MERCURY 2-Dr
1954 CHEVROLET 4-Dr. Bel-Air. Radio, heater, Powerglide

Neenah-Menasha Motors, Inc.
FORD DEALER
Phone 2-4267 or 2-2412
OPEN EVENINGS 'TIL 9 P.M.
104 Clybourn, Neenah
Lot — 1st & Hewitt St, Neenah

Summer Sizzlers
At Coffey Motors
All Prices Reduced!
These Cars Must Go!

1959 STUDEBAKER 2-Dr. Wagon
1959 FORD 4-Dr. Power Steering, Radio, Ford-o-matic, etc.
1959 FORD 2-Dr. Hardtop Ford-o-matic, etc.
1959 FORD 2-Dr. 6 Cylinder. Ford-o-matic.
1958 FORD Fairlane 4-Dr. Cruis-o-matic, Radio.
1958 FORD 2-Dr. 6 Cylinder. Ford-o-matic Sharp.
1957 FORD 6 Passenger Station Wagon Ford-o-matic. Radio. Like new
1957 FORD 2-Dr 8 Cylinder. Standard Transmission. Radio
1957 FORD Fairlane 4-Dr. Ford-o-matic, Radio. Gold and White
1956 DODGE 2-Dr. Radio Excellent condition. Sharp Priced to sell.
1956 FORD 2-Dr Hardtop Radio Ford-o-matic. Sharp
1956 FORD 4-Dr. Ford-o-matic. Radio
1955 CHEVROLET 4-Dr. 6 Cylinder. Standard. Sharp.
1954 CHEVROLET Bel-Air 4-Dr.
1954 FORD 2-Dr. Ford-o-matic.
1954 MERCURY 4-Dr.
1953 FORD Victoria 2-Dr.
1952 FORD 2-Dr. Victoria

MANY OTHER MODELS TO CHOOSE FROM

Coffey Motors
Member Guaranteed Warranty Plan
Open Eves., Sat. 4:30
KAUKAUNA
103 E. Third St., Ph. 6-4623

HAUPT Auto Sales

1960 FALCON 4-Dr. Deluxe
1959 BUICK Sport Sedan
1959 FORD Fairlane 500 4-Dr.
1959 CHEVROLET Impala Hardtop
1959 CHEVROLET Impala Sports Sedan Power
1959 PONTIAC Convertible
1958 CHEVROLET Convertible
1958 FORD Convertible
1958 FORD 4-Dr Wagon
1958 FORD Fairlane 4-Dr Hardtop
1958 FORD 2-Dr. Victoria
1958 CHEVROLET Bel-Air 4-Dr.
1957 FORD 2-Dr. Victoria
1955 PLYMOUTH 4-Dr.
1955 PONTIAC 2-Dr. Hardtop
1954 CHEVROLET 4-Dr.
1951 CHEVROLET 2-Dr.

Open Mon., Wed., Fri. Eves.
2009 N. Richmond Ph. 3-6312

Save $ $ $ $ $ $
Executive Driven
CHRYSLER, PLYMOUTH and VALIANTS
1959 Chevrolet 4-Dr
1958 Chevrolet Impala
1957 Chevrolet 4-Dr
1956 Plymouth (2)
1955 Oldsmobile

Laux Motor Co.
634 W. Wisconsin Ave.
OPEN EVENINGS Ph. 9-1219

1956 FORD Thunderbird Convertible. Black, New Top. Excellent tires. V-8, Standard Transmission. Radio. A real beauty, and a honey of a buy at just $1,395.
KAWELL MOTOR SALES
FORD & MERCURY DEALER
101 Park St., New London, Ph. 77
Open Mon. thru Sat. 7 a.m.-5:30 p.m. Fri. 'Til 9 p.m.

1954 CHEVROLET 4-Dr. Automatic
STIEBS MOTORS
1911 E. Wisconsin Ph. 4-4718

AUTOMOTIVE

AUTOS FOR SALE 15

"ECONOMY USED CARS"
—10 to CHOOSE FROM—
JAHNKE'S USED CARS
Appleton-Menasha Road. Ph. 9-3181

AUTO INSURANCE 17

Ardell Agency
Phone RE 3-9534

BIKES, MOTORCYCLES 18

APPLETON HARLEY DAVIDSON
New and Used Motorcycles
Cor. W. Foster & Chain Dr. 3-2258

JIFFY CYCLE SERVICE
Triumph and Norton Motorcycles
Open Eves. 7 p.m. to 10 p.m.
320 Union Place Phone RE 4-2322

SCHWINN SALES—SERVICE
Easy payment plan—we take trade-ins. Service on most all bike and wheel goods. Tires, parts. Pick-up, delivery.
BIKE-TOY-HOBBY SHOP
54 Racine, Menasha PA 2-0046
Hours 8 to 5 30—All Day Saturday

EMPLOYMENT

HELP, FEMALE 20

BABYSITTER wanted — starting Sept. 5. My home. Monday thru Friday. Ph. PA 5-3506 after 4 p m.

BABY SITTER WANTED
Care for 2 Children. Days
Phone RE 4-7496

BEAUTICIANS wanted — Experienced only. Ph. ST 8-4382 or ST 8-4500.

CAR HOPS — Must be 17 or over. Ph. RE 4-3044 for appointment

Cleaning Maids
Between ages 19 and 50 Must have own transportation. Apply in person between 8 a m. and 12 noon
Guest House Inn Motel
Corner W. College & Hwy. 41

DENTAL HYGIENIST
Part time Write Box K-10, Post-Crescent

EXPERIENCED SALES LADY
To Manage Handbag and Hosiery Department
Barkers Shoe Store
108 W. College

GIRL, or woman — to care for children, in Neenah Live in Call PA 5-1909

HOUSEKEEPER, urgently needed — Live in. Care for 3 school-age children. Call PA 2-6119 or PA 2-9783

HOUSEKEEPER—For family of 3, live in, references required Write Box K-22, Post-Crescent

LADY—Wanted to care for children in our home, 8 a m -4 p m. Call RE 4-9305 after 6 p.m.

OFFICE GIRL—High School graduate, single, ability to type Age 18-35. Ph PA 2-1321, Rock Finance Co. 111 N. Commercial St., Neenah.

Office Work
Capable and experienced girl for full time interesting and diversified work Good handwriting and ability to type essential. Apply in person,
FASHION SHOP
117 E. College Ave.

SECRETARY - Receptionist — For small office. Experience preferred Shorthand Responsible person Must be Catholic Start Sept. 1 Ph. PA 5-3066

WAITRESS — Some kitchen work. Apply in person after 8 p.m. Howie's Restaurant, 340 W. Northland Ave. Hwy. 41.

WAITRESS — DAY OR NIGHT
Over 18
Phone RE 3-0122

WAITRESS WANTED — Apply in person to Karras Restaurant, 207 N. Appleton St., Appleton.

WOMAN—Between 25 and 35. To work in retail store. Experience not necessary but helpful.
APPLETON GLASS & PAINT
516 W. College Ave. Ph. 3-8623

WOMAN—20-35, as receptionist and assistant in dental office Typing and pleasant personality essential. Write Box K-12, Post-Crescent.

WOMAN — wanted to care for children in home while mother works. Call PA 2-0767 before 10 a m. or after 7 p.m. Provide own transportation

WOMAN—For babysitting mornings in my home, own transportation. Ph. PA 2-0126 after 5 p m.

WOMEN 25 to 64
Need Extra Money for Xmas?
Now is the time to put in your application for
1961 Beet Pack
Stokely Van Camp Inc.
1820 W Eighth St.
Appleton, Wis.

YOUNG WOMAN — For general housework. Live in or out. Phone PA 2-0044.

HELP, MALE 21

ABILITY COUNTS NOT EXPERIENCE
We have room for 2 more men in our customer contact division. Permanent position, company benefits. No selling involved. Guaranteed hourly wage, plus percentage bonus. See Mr. Kiema between 11 a.m. and 2 p.m., Monday, 1300 W. Wisconsin Ave.

APPLIANCE SERVICE MAN
"EXPERIENCE PREFERRED"
Many employee Benefits including Hospital Insurance, Retirement Benefits and Paid Vacations.
Inquire Appliance Manager
WICHMANN'S FURNITURE
513 W. College Ave.

BARTENDER, Experienced — For cocktail lounge. Must be neat and personable. Apply in person only. Valley Inn Hotel, Neenah.

BODY REPAIR MAN — Experience preferred. Reply to Box K-20, Post-Crescent.

BOWLING ALLEY MANAGER — Experienced, for position in Fox Cities area. Newly modernized establishment with 12 new Brunswick automatics. Year round position for manager and wife. Apartment available in same building. Write immediately to Box 18, Neenah, Wis. Attention Mr. Tellette.

Experienced BODY MAN
Paid vacations. High incentive earnings on 50-50 basis. Apply in person to the
GIBSON CO.
131 S. Superior St., Appleton

FULL TIME SALES POSITION
Must be high school graduate. Good chance for advancement and excellent earnings Apply in person to KINNEY SHOE STORE, 104 E. College Ave.

INVENTORY AND SHIPPING CLERK
Position available with Home Mutual Insurance Company. Duties include the maintenance of perpetual inventory, preparation of outgoing mail and freight and operation of off-set press Splendid opportunity for a young man age 19-25 interested in the insurance field. See Evelyn Mayville, Home Mutual Insurance Co, 220 W. College Ave, Appleton Ph. RE 4-1464, Ext. 37.

Machinist-Operator, for a modern, combination weekly newspaper-commercial printing plant Must be experienced and mature. 5 intertypes including 1 mixer and 2 Teletypes Full time; permanent. Would consider semi-retired Suburban living in the heart of a lake region, excellent schools. 35 miles west of Milwaukee Write full details including experience, wages expected, or apply in person Pressman, experienced. Verticals and Miehle cylinders also wanted Oconomowoc Enterprise, Oconomowoc, Wis

MAN, MARRIED — For modern dairy farm near Oshkosh Good milker desired. Separate home. Send references and experience to Box K-11, Post-Crescent

MAN SINGLE—For general farm work Experience desired Good references Richard Krueger, Hilbert, Ph Sherwood 989-1639

MAN—Combination delivery and salesman. Apply Home Furniture, Rt. 2, Menasha

MASON
Experienced RE 4-9454

PART TIME SHOE SALESMAN
Apply in person to Kinney Shoe Store, 104 E College Ave.

Salesman for Camera Department
* Full time schedule, 40 hours per week.
* Discount on purchases
* Paid holidays and vacations on full time schedules.
* Liberal sick benefits — also profit sharing and pension plan.
* Excellent opportunities for advancement
Apply Employment Office
Sixth Floor
H. C Prange Company

SERVICE STATION ATTENDANT
WANTED to replace man on vacation Week of Aug 19-26, 8 a m to 5 p m Apply Elsner's Pate Service, 130 S. Oneida St.

SHOP FOREMAN
Man capable of handling servicing and sales in service department. Tire or garage experience preferred. For interview, Call RE 4-5701.

TRUCK MECHANIC . . . experienced . . . to work in Burlington, Wis with company owned equipment. Good pay and good working conditions. Write Quality Carriers Inc., Burlington, Wis. or call Percy Bennett at Rockwell 3-2466.

WASH MAN'S ASSISTANT
WANTED
Please apply in person to:
GUNDERSON
Cleaning & Laundry
41 Main - Menasha

HELP, MALE—FEMALE 22

BOOKKEEPER — wanted. Apply Outagamie Farm Co-Op, Medina, Wis SP 9-6640.

MAN & WIFE—To clean and service 2 coin operated laundries in Neenah and Menasha. Man must be mechanically inclined. Excellent opportunity for right couple. Write P.O. Box 13, New London.

WAITRESS & KITCHEN HELP — Experienced. Gordon Lodge, Bailey's Harbor, Wis. Phone 64.

2 WRITERS WANTED
Write Box K-14
Post-Crescent

SALES, MEN—WOMEN 23

APPLIANCE SALESMEN — part time. Car necessary. We train, Phone RE 4-5008

AVON COSMETICS
Has immediate openings for mature women to service excellent AVON territory. Pleasant, dignified work. No experience needed — We train! Write Avon Cosmetics, Box 36, Almond, Wis., or phone RE 3-8520.

DRIVER-SALESMEN — 2 openings on established Bakery Routes. Age 19-40, married preferred. Dependable, reliable, trustworthy. Steady work, good pay, many Company benefits. Contact Mr. Winter, Service Bakery, 823 W. College Ave. Ph. RE 4-9292.

National Concern offers opportunity. Married man above 30 preferred. Must have good car, knowledge of tractors and machinery helpful. Sales experience not necessary. We train if hired. Drawing account when qualified. For personal interview, write qualifications, address, and phone number to Roger LeFevre, Dept. A-31, P. O. Box 392, Dallas, Texas.

OPPORTUNITY UNLIMITED
Dealer handling one of the Big Three needs full or part time salesmen. Past auto experience not necessary — we train you. Other selling experience helpful. Call Mr. Van Ryzin at 3-4441 for appointment.

DEADLINE NOTICE — Want Ads accepted to 4:00 p.m. the day before day of publication. For Monday—before noon Saturday.

EMPLOYMENT

SALES, MEN—WOMEN 23

LADIES, 4—Need money to pay bills? Help show summer specials for Stanley Home Products. No investment. RE 4-5310

LAID-OFF OR RETIRED? — Must be neat and aggressive to fill Food Route vacancy. Bonus plan! no lay-offs. RE 9-1461 8-10 a.m. 6-7 p.m.

PART OR FULL-TIME employment for selling a small home appliance. For further details. Call RE 3-8045, and ask for Mr. Tucker.

Part-time Salesman
No experience needed. Excellent working conditions. Employee discount. Apply in person to
MR. BURKE
SEARS, ROEBUCK & CO
314 W. College Ave., Appleton

RELIABLE REAL ESTATE SALESMEN
to sell new homes, apartments, used homes, lots and financing for the valley's largest builder. Experience preferred but not necessary.
Apply
E & R CONSTRUCTION CO.
Hiway 41, Neenah

SALESMAN WANTED
to sell aluminum building products in Fox Valley area.
Excellent earnings.
Car necessary.
STRUENSEE MANUFACTURING CO.
Oshkosh, Wisconsin
Neenah — Phone PA 2-0197
4 Miles South of Neenah, Hwy. A, 3 Miles North of Oshkosh

SALESMAN
Call on commercial and industrial accounts for CERTIFIED ELECTRIC CORP., a national organization with a line of fuses, incandescent and fluorescent lamps (Note Everyone uses lighting — prospects unlimited!) We manufacture several newly developed exclusive tubes — color corrected and glare free SPIRALAMPS.
Protected territory — established accounts. Serviceable car necessary. Highest commission rate, other benefits Call Mr. R. O. Drake at Holiday Inn, Appleton, Mon. or Tues Aug. 14 or 15.

SALESMAN
Experience not essential, we will train, One of the best profit sharing plans in the nation Apply in person to MR BURKE
Sears, Roebuck & Co.
314 W. College Ave, Appleton

WE NEED YOUNG MEN
With college or business background, preferably both, to join our hard hitting, fast growing UNDERWOOD CORPORATION. Sales team on a career basis. You'll get —
Good starting salary and expenses during sales training.
On the job instruction.
The most complete product line on the market
Products geared for today's market.
A future as big as your own ability and ambition can make it.
All company benefits.
For an interview call or write Mr Duskey at Underwood Corporation, Oshkosh, Wisconsin.

WORKERS
Chain store or similar experience Age 21 and over acceptable. Write Box K-17, Post-Crescent.

EMPLOYMENT WANTED 24

COLLEGE GRADUATE — Accounting major desires position in Fox Cities area, primarily industry. Write Box K-16, Post-Crescent

FAMILY MAN, 30 — Desires part-time job Available Tues through Sat. at 3:30. All day Monday. High mechanical ability Ph. RE 4-0995.

JANITOR, FLOOR MAINTENANCE, or FIREMAN, 20 yrs. experience. Write Box F-99, Post-Crescent, Appleton.

MAN — Experienced heavy equipment operator desires work in Fox Valley area. Raymond Peeters, Rt. 1, Bear Creek

OPERATOR, Experienced—Desires work for Backhoe, Bull dozer, truck. Ph. Marion, Wis., 4585.

VERY CAPABLE MAN—30 yrs. old with family, presently self-employed desires steady job with security and future. 10 yrs. experience garage door installations, carpentry, building repairs, maintenance, and welding. Very mechanically inclined. Can furnish new utility truck and equipment. Would like to relocate in Fox River Valley Reply to Mr. Ben Erdman, 9507 W. Capitol Dr., Milwaukee, Wis

WOMAN—Unmarried desires secretarial work, 20 years experience in paper mill offices, legal work, tax work, shorthand and typing. Write Box K-13, Post-Crescent.

WOMAN—Will babysit in her home while mother works. Full or part-time. Call RE 4-6691.

HOME WORK WANTED 25

FORMER TEACHER will care for teacher's child in my home. Phone RE 9-2133.

FINANCIAL

BUSINESS OPPORT. 26

GARAGE
WITH COMPLETE INVENTORY OF PARTS AND EQUIPMENT Located in Fox Valley area. Good spot for sales and service of farm machinery or automobiles. Building can be leased. $12,000 capital necessary. Write Box F-8, Post-Crescent.

INCOME PLUS
2 apartment house and gas station with 1 service stall. A real opportunity for someone, act now!
We also have one of the best business locations on Hwy. 47 between Menasha and Appleton. Store building and 2 bedroom apartment $18,900
MENASHA — Lot zoned for light industrial. 60' X 130'. Sewer and water into lot. Price $1,400
DRISCOLL REALTY
Phone PA 5-3021

PARTNER WANTED
In tavern. Downtown location. Small investment. State age, experience, and phone number. In reply to Box K-3, Post-Crescent.

RESTAURANT
EAST WISCONSIN AVE.
Corner lot, building and equipment. All for $11,000. Can be purchased on Land Contract.
TILLMAN-CHUDACOFF REALTY
DIAL 3-4008 Days
Evenings Ph. "Pete" Bartman 4-4067 or 3-4976

FINANCIAL

BUSINESS OPPORT. 26

PRINTING SPECIALTY LINE — Part time, can be handled by non - printer. $1800 complete. Leads and present accounts furnished. Write P. O. Box 48, Menasha, Wis.

SERVICE STATION FOR LEASE
TRAINING AND FINANCING
CITIES SERVICE OIL CO.
PHONE RE 4-1436

TAVERNS
Near Appleton with living quarters, full price $3,500
In Appleton—$3,000 down, full price $4,000
In Appleton—$3,000 down, full price $4,500
SUPPER CLUB — Hiway 10. Modern with living quarters, small down payment, will consider home in trade, a dandy for $57,500
DANCE HALL & TAVERN—Modern with living quarters, less than 1/3 down $32,500
SUPPER CLUB—Modern, with living quarters, on Fed. Hiway, lake frontage—$10,000 down $49,500
APPLETON REALTY RE 4-9501
319 N. Appleton St.

TAVERN, For Rent, Town of Menasha — Formerly known as White Swan. License available for immediate occupancy. Ph. PA 2-0465 for appointment.

TAVERNS, Business Property
RESCH REAL ESTATE
Ph. New London 955

TAVERNS: For Lease, Sale or TRADE; FREE brochures. Ramberg Sales, Embarrass, Wis.

TAVERNS—Other businesses.
PETER WENDT REAL ESTATE
Clintonville VA 3-2530

BUS. OPPORT. WANTED 27

BUSINESS WANTED—Young man, college graduate with business background, interested in buying all or part interest in business with satisfactory earning record. Interest primarily in manufacturing service or distribution. Reply Box K-4, Post-Crescent

MONEY TO LOAN 29

BACK TO SCHOOL MONEY
See us for the MONEY you need to properly put your children in school this fall.
CITIZENS LOAN & INVESTMENT CO.
"MONEY IN MINUTES"
$50 to $5000
Loans For Any Worthy Need
326 E. College Ave Phone 3-6669

MONEY TO LOAN — On first mortgages at 6 per cent. Phone RE 3-1569

New BOAT?
"Pay As You Float"
GET CASH
to finance any purchase
AT
LOW BANK RATES!!

CASH YOU RECEIVE	Repay Monthly (Charges Included) 18 Months	24 Months
$ 300	$18 32	$14 14
$ 500	$30 32	$23 34
800	$48 30	$37 14
$1000	$60 29	$46 35
$1200	$71 95	$55 21

INSTALLMENT CREDIT DEPT.
1st National Bank
of APPLETON
Phone 3-7331 Member F.D.I.C.

WANTED TO BORROW 30

WANTED TO BORROW — $7,500 First mortgage on $20,000 property. Good location, Write Box K-15, Post-Crescent

$10,000 WANTED TO BORROW — First mortgage on new modern country home Ph. PA 5-3876.

MERCHANDISE

GOOD THINGS TO EAT 32

DRESSED PORK — Whole or half; good lean quality. MOSSHOLDER'S. Phone RE 3-8201

EARLY APPLES — Good for pies, sauce or eating, at KAUN'S ORCHARD, Rt. 2, Neenah or Ph. PA 2-5521

SAVE UP TO 50%
On Surplus and Day Old Bakery
ECONOMY STORE—Johnson St.
PLANT STORE—3300 W. College
Elm Tree Bakeries
Phone RE 9-3111

SWEET CORN
Other Fresh Vegetables
4027 N Meade St

VEGETABLES — Garden Fresh. Corn, Beans, Lettuce, Pickles. WAYSIDE MKT. 2335 N. Meade

DOGS, CATS, PETS 33

BOSTON TERRIERS — 6 Weeks Route 1, Shiocton. Ph 2613 Bear Creek, Wisconsin

COCKERS, CHIHUAHUAS, DACHSHUNDS, REG Also mixed puppies. Wenneman's Toy Dog & Pet Supply, Hwy. 47 between Appleton and Menasha.

GERMAN SHORT HAIR POINTER — AKC with papers. Female. Well trained for pheasants and ducks. Good retriever. Price $100. Phone Fremont 6-2346.

GREAT DANE PUPPIES — Fawn —AKC. Whelped 6/20. Sire and Dam from outstanding California Champions Write Bud Pasch, 533 Eastview Drive, Green Bay, or Call HEmlock 5-1044

PUG PUPPIES
5 Weeks Old. Phone SP 9-4613

PUPS — English springer spaniels, top field strains, bred for hunting. PA 2-5785

LAWN, GARDEN NEEDS 34

A-1 TOP SOIL
6 yd. load, $10 in Appleton
Ph. SP 9-4474
THORSON SAND & GRAVEL

BLACK DIRT
CLAY FILL
EXCAVATING
Call Mike DeBroux
PArkway 2-3241

(N) BLACK DIRT
A-1 Rich, Fine Top Soil
Orv Schultz, Ph PA 2-3433

BLACK DIRT
Well Fertilized
RE 3-7229

Black Ground — Choice
For well fertilized and pulverized Top Soil. Also 2 year old manure Phone 4-1318
NORB TECHLIN.

BLACK GROUND, Fertilized
Van Handel Sand & Gravel
Phone RE 4-1272 or 3-4272

(N) BLACK TOP SOIL
Clay Fill, Lloyd Acheson
Ph. PA 2-8448 or PA 2-6723

BOLENS 12" Tiller, New $88
Used Bolens Tillers. Like New . . . Low Price. Bolens Orbit Air Mowers. New Toro Mowers self propelled and push type. Used Rotary Power Mowers $20 . . . sharpened. New Rotary Mowers . 24" cut with spin starter $69
Used Hand Mowers . sharpened $6
FREE DEMONSTRATIONS — EASY TERMS
SCHMITS SERVICE RE 3-4900

The People's Market Place — Post-Crescent Want Ad Columns

Let the experts do it!
FOX CITIES BUSINESS SERVICE
DIRECTORY

This Week's Featured Service

SEPTIC TANKS
CONCRETE SEPTIC TANKS
Sales and Installation
VAN HANDEL SAND & GRAVEL
Ph. 4-1272 or 3-4272
HAROLD VAN HANDEL, Partner

ALUMINUM SERVICE

HEINZ ALUMINUM
SALES & SERVICE
Siding Combination Doors and Windows
1124 W Frances St.
Ph RE 4-7872

APPLIANCE REPAIR

WASHER & DRYER SERVICE
OVER 100,000 PARTS IN STOCK
GOOD HOUSEKEEPING SHOP
425 W. College Ave., Ph. 4-2383

BUILDERS

FREE ESTIMATES and Complete Remodeling
ARNOLD GASSNER, RE 4-3784.

HOME BUILDING, REMODELING, kitchen cabinets. We build to satisfy. Free estimate. Ph. 3-1544 Jos Rupiper, Contractor.

REMODELING SPECIALIST
"Romy" J Griesbach
Phone RE 3-2716

R & R CONSTRUCTION
Robert J. Lehrer, Jr.—Owner
Phone PA 5-3679

SCHROEDER CABINET & SUPPLY
Kitchen Remodeling and Planning
1625 N Richmond St. Ph 4-7976

CARPENTERS

A GENERAL CARPENTER
"For all your Carpenter Needs"
Estimates Given!! Phone 3-0833

MASON CARPENTER — HOME
Basement, Porch Repair. RE 9-3210

G H. CONTRACTOR
REMODELING — Cabinet Work. Dry wall work. Tiled ceilings. Phone 3-3320

EXCAVATING

TRENCHING
Can dig as narrow as 3" wide. We also do basement excavating JIM SCHNEIDER, 4-4760

FURNACES

HYDRONIC AND WARM AIR HEATING
BETTER HOME HEATING
817 W Northland Ave Ph 3-2161

WARM AIR HEATING
NEW AND REPAIR WORK
FOX CITIES SHEET METAL
1309 N Summit Phone 4-8635

FURNITURE BUILDING

VERY TALENTED MAN
Can repair furniture. Also builds furniture, antique and modern styles, etc. Call PA 2 2066

KEYS

Keys Cut to Order
Moderson Paint, 411 W College

LAWN, GARDEN SERVICE

LAWN BUILDING
TRACTOR TILLING
Roto Tilling, Grading. Ph. 4-4448

MASONS

BRICK, BLOCK, STONE, CONCRETE work Free estimates Ph Roy Knott, RO 6-3351

FOR GOOD QUALITY POURED WALLS—With new forms, any size or height Call State Wide Concrete Form Co, RE 9 2916 Credit and workmanship guaranteed

RON VANDEN BOSCH
Brick Block-Concrete-Stone
FREE Estimates Ph. RO 6-3223

MATTRESS REBUILDING

CUSTOM MATTRESS REBUILDING
FOAM STATION WAGON PADS
THE SLEEP SHOP
119 S. Appleton, Ph. 4-6388

PAINTING

DECORATING — Interior and Exterior Quality workmanship, reasonable Easy payments. Dial 3 9069 Art McGill.

PAINTING PAPER HANGING
Reasonable prices
Jack Gauslin, Ph 4-2802

ROOFING, INSULATION

GET OUR PRICES before you buy insulation, roofing and siding Norman Brothers Ph 2-7071

SAVE $$$
Gold Bond Roofing & Siding Co. Rock Wool House Insulation. Phone 3-5706

SEE US for Built-Up Roofs. Commercial — Residential — Industrial. (Ted Fargo, Prop)
VALLEY ROOFING & SIDING
1315 E Marquette Ph. 3-2912

SEPTIC TANKS

A-1 SEPTIC TANK CLEANING
Installation and Repair Drain Fields and Trenching 3-4403
TRI-CITY SEPTIC SERVICE

REINFORCED SEPTIC TANKS
5 Inch Reinforced Cover
HIETPAS-LAMERS Const. 8-3390

SERVICES OFFERED

TREES TRIMMED—Cut down or repaired Full Insurance Reasonable Phone RO 6-3804

TREES TRIMMED, or removed—Insured and reasonable. Dial PA 2-8963

SHEET METAL

SPECIAL on furnace replacements. Custom eaves troughs and sheet metal work. Also aluminum doors and windows. F & F HEATING Ph. 3-7508.

SHOE REPAIR

EARL'S SHOE SERVICE
Zipper Work Quality workmanship
106 Lawe, Kaukauna RO 6-1827

TV REPAIR

A-1 Radio & TV Service
STAR TV 399 N Commercial
Neenah Phone 2-0202

RADIO & TV SERVICE
1402 S Jackson St
Appleton, RE 4-6932

$2 50 SERVICE — TRI-CITIES
GENE BERGER'S TV & RADIO
Phone PArkway 5-4144

MERCHANDISE

LAWN, GARDEN NEEDS 34

Complete Landscaping
KEN SCHMALZ LANDSCAPING
Phone RE 3-8222

GARDEN TRACTORS—Used. Used Tillers, Riding Mowers
ED. CALMES & SONS IMP. CO.
E. Summer St. Ph. 4-1901

Give Crabgrass An Inch And It'll Take A Yard. . . YOUR YARD!

SCOTTS 'CLOUT"
is death to crabgrass . . . yet lets good grasses grow merrily on. Easily applied with Scotts Spreader.

Scotts Clout Combination Offer!

SAVE $5.00!

10" Scotts Spreader ... 16.95
Scotts CLOUT for 5,000 sq. ft. ... 6.95
Reg. Price ... 23.90
BOTH FOR ONLY 18.90

SCHLAFER'S
115 W. College Ave. Appleton, Wis.

LAWN MOWER — Jacobsen 30" Park Special. Excellent condition. $295. Ph. RO 6-2039

LAWN SEED
WAREHOUSE PRICES!! Fertilizers — Weed Killers "Appleton's Most Complete Line" Also SCOTT'S FINE PRODUCTS APPLETON SEED CO. 1528 N. Ballard Rd., Appleton

LAWN SEED Fertilizers, weed killers — at discount prices. MARSH HAY By the Bale. SCHUH SUPPLY OPEN EVES. AND SUNDAYS RE 3-1996 1602 Ballard Rd.

ROTO TILLING
Leveling and Grading Phone PA 2-3526

Seasonal Clearance Sale
On Simplicity Model 700 Tractors. Wonder Boy Riding Lawn Mowers.
Paul's Lawn & Marine
Open 4:30 til 9 Daily. All Day Sat. On the Spot Financing Hollandtown Ph. RO 6-2039

"WIZARD"
Power Lawn Mowers; Roto-Tillers GARVEY LAWN & MARINE "Western Auto Agency" Freedom Ph. ST 8-4541

ARTICLES FOR RENT 36

FLOOR SANDERS, Polishers, Scrubbers and Rug Shampooers. Latest Style, Supplies and Accessories. Sealers and Varnishes. SINDAHL'S PAINT & HARDWARE 519 W. Wisconsin Ave., Ph. 3-1525

POWER MOWERS, Weed Cutters, Electric Hedge Trimmers, Lawn Edgers. UNITED RENT-ALLS. RE 9-1843

Rug Shampoo Machine
MODERSON Paint and Wallpaper 411 W. College Ave. Ph. 4-2691

ARTICLES FOR SALE 37

BARN AND CLOTHESLINE POSTS — Oscar Friedman, 1505 N. Richmond, RE 4-7605.

BARN POSTS, Pipe, New & Used. H and I beams. Re-rods, Wire Mesh. A. BRUDNICK, STRUCTURAL STEEL, 409 S. Bounds.

CHAIN SAWS, McCulloch — New, 1962. Used Saws. SCHUH SUPPLY CO. 1602 N. Ballard Rd.

CLOTHES LINE POLES—2 inch pipe, $15.00. BARON Plumbing Supply, 1344 W. Wisconsin Ave. RE 4-2746.

GUN COLLECTION
M-1 Garand, 30 caliber. M-1 carbine — 30 shot clip and muzzle brake. Mark 4 '303' rifle. Nylon '66' 22 rifle. H and R target revolver '22'. Call RE 4-0093 after 5 p.m. or weekend.

IMPORTS—From many lands. This Christmas give unusual and exciting gifts, order now. RE 3-4359

PIER — $65 Herman Getschow, N. Shore Lake Winnebago, RE 4-7452

PLYMOUTH MOTOR — Newly rebuilt 1954 model. All accessories. $50. 1422 E. Henry St.

RESTAURANT COUNTER — 20'. Formica front and top. Will cut for "Rec" Bar. Ph. 3-0122

SEAT COVERS — All cars. First quality fiber, $10. Saran plaid or plastic, $15. Phone ST 8-1116.

6 YEAR CRIB And Mattress Phone PA 5-4063

HEATING EQUIPMENT 38

Bard Heating and Cooling
MENASHA SHEET METAL
Free estimates. Ph. PA 2-3653

CONVERSION BURNER, Iron Fireman radiant gas. 12" blower. NEENAH HEATING & SHEET METAL, 102 E. Canal, Neenah. PA 2-4971.

FUEL OIL TANKS — 275 gallon. $10 and up. Oscar Friedman, 1505 N. Richmond, RE 4-7605.

OIL DRUM, 250 Gallon Call After 1:30 p.m. PA 2-4598

WATER SOFTENERS AND HEATERS, Iron filters. New and used. $15 up. Ph. PL 7-5440.

STORE SPECIALS 39

Apt. Electric Range ... $49.50
Frigidaire Electric Range ... $75
Frigidaire 2-Dr. Refrigerator ... $139
Used TV's ... $19.95 up
HOME APPLIANCE CO.
225 West College Ave., Ph. 3-4406

APPLIANCES—USED
1—Range, L&H ... $100
1—Range, Hotpoint ... $110
1—Refrigerator, Frigidaire ... $69.95
LANGSTADT'S INC.
233 E. College Ave. Ph. 4-2645

BEST USED Appliance & TV Buys
HOTPOINT Electric Range ... $39
KENMORE Apartment Size Gas Range ... $49
FRIGIDAIRE Electric Range ... $35
PHILCO Refrigerator ... $59
M.W. Refrigerator ... $49
Electric Water Heater ... $25
WESTINGHOUSE Dryer ... $49
SENTINEL 17" TV ... $25
RCA Table Model TV. New Pic Tube ... $59
ADMIRAL Combination Radio, TV, Record Player. Has new pic tube ... $89
MANY MANY OTHERS To Choose From
McKINLEY SALES, Inc.
831 W. College Ph. 4-7166

FREEZER
20 Cu. Ft. Good Condition OK RUBBER WELDERS 724 W. College Ph. 4-9294

KAUKAUNA BARGAIN CENTER Buy, Sell and Trade. New, Used 815 W. Wis., Kaukauna. Ph. 6-8412

MAYTAG—GE TAPPAN—HOOVER "Genuine Factory Parts" —GUARANTEED SERVICE— Factory Trained Service Men!! H. C. PRANGE CO.

MAYTAG PARTS
Wringer rolls, hoses, etc. to fit all Maytag Machines. All parts in stock at factory prices. APPLETON MAYTAG CO. 303 W. College Ave. Ph. 3-2181

PHILCO CONSOLE STEREO . . . 4 speakers. Just like new. Wanted . . . reliable party to take over payments of $93.60. FIRESTONE STORE 229 W. College Ave.

SEWING MACHINES—Good used buys. SINGER SEWING CO., 216 East College, Ph. 4-4884.

MERCHANDISE

STORE SPECIALS 39

USED TV'S
2 Good Sets
APPLETON APPLIANCE CO. 329 W. College Ave. Phone 3-8744

WICHMANN'S
New and Used Furniture

HOME FURNISHINGS 40

BED — Double. Spring, Mattress. Dresser. See at 1119 N. State St.

CHAIRS — DAVENPORT Call PA 2-7636 Between 8 a.m. and 12 Noon

CHEST—4 Drawers. Walnut. New. VERKUILEN FURNITURE Little Chute Ph. ST 8-1841

DINING ROOM SET — $35. Table, 6 chairs, buffet. See at 912 N. Meade St.

FURNITURE and Appliances. New and used, of all kinds. Low, low prices. HAROLD'S FURNITURE, 44 Racine St., Menasha. Ph. PA 5-1385.

HOUSEHOLD FURNISHINGS Complete Phone RE 4-8323

KITCHEN SET, chrome. Dining room set. Old cupboard. BRYANT'S RESALE 447 Third St., Menasha Ph. 2-8917

LIVING ROOM FURNITURE—Assorted, also carpeting. Must be sold by Aug. 15, moving out of state. Inq. 805 W. Marquette.

LOVE SEAT — Custom built, quilted print fabric. New! Priced well below cost.

COFFEE TABLE—Large, 45" x 45" by 19" high. Beautiful finish. Mangle. Good condition. Ph. PA 5-4636.

NEW Living Room FURNITURE **ANDERSON UPHOLSTERING** Hwy P at Midway Road. Ph 2-7852

OAK DINING ROOM SET 8 Piece. Reas. Phone RE 3-8795

OLD COLONY PARLOR **Early American Furniture** RILEY FINE FURNITURE STORE 217 W. Wisconsin Ave. Ph. 3-9113

SENSATIONAL BARGAINS
Gabriels August Furniture and Carpet Sale. BONUS OFFER . . . Chair, Table or lamp "FREE" with purchase of suite.

RUMMAGE SALES 40A

TEN FAMILY SALE — 1128 W. Oklahoma St. in garage. Clothing and misc. Aug. 14, 15, 16.

APPLIANCES, HI-FI, TV 41

AIR CONDITIONEER — New Fedders 1 HP. Regular $389.95. NOW PRICED TO SELL FAST. **RADIO TV SHOP** 404 W. Wisconsin Ave. Ph. 3-7505

APPLIANCES, New and Used **Wisconsin Mich. Power Co** 218 West College Ave.

AUTOMATIC WASHER — 1957 Hotpoint. Just like new. $60. Will deliver. Phone RE 3-1857

FEDDERS AIR CONDITIONERS
We can't advertise our low low prices. Only 20 units left PRICED TO MOVE! All window sizes.
DEHUMIDIFIERS
Only $68.75
Music Box Associates
Brin Theater Bldg., Menasha

GE REFRIGERATOR ... $59
FRIGIDAIRE REFRIGERATOR ... $39
WESTINGHOUSE REFRIGERATOR ... $49
18 CU. FT. FREEZER ... $169
MONARCH ELECTRIC RANGE $24
APARTMENT MODEL ELECTRIC RANGE ... $49
L & H AUTOMATIC OVEN with timer—with 4 burner plate in stainless steel $125
21" CROSLEY TV table model $23.50
17" GE CONSOLE ... $18
DRUCKS ELECTRIC
234 Main — Menasha Phone PA 2-4441

RANGE, Frigidaire Deluxe Double Oven. $80 Call PA 2-0766

RANGE, GAS—20 in. deluxe, used one year, excellent condition. Oven window. $60. Ph. RE 3-1936.

REFRIGERATOR — Montgomery Ward. Has 60 lb. freezer. Very good condition. RE 3-5852.

SEE US AT OUR **NEW LOCATION** Complete line of NEW **Gas Appliances** CITY LP GAS SERVICE 507 West College Ave. PHONE RE 4-4525

TV SET — 17 inch RCA Victor Console. Excellent condition. $40. 1755 N. Clark St., or phone RE 3-1360

USED TV SETS BOOTS RADIO & TV Little Chute Ph. ST 8-1289

USED VACUUMS, ½ PRICE
109 N. Durkee, Appleton. Open every Fri. Eve. and all days through the week. Ph. RE 3-0045.

WEARING APPAREL 42

FORMAL & BRIDAL GOWNS FOR RENT. Beautiful selection. Appointment only. Ph. RE 4-4407

WOMENS' DRESSES Size 42 Phone PA 5-4063

MUSICAL MDSE. 43

AUGUST SALE
NEW two manual Electronic ORGAN $499.50 HAGER LOWREY ORGAN STUDIOS ACROSS FROM VALLEY FAIR Open Mon. & Fri. Eves. 4-3753

BACK TO SCHOOL!!! Stereo Phonographs. From $79.90 Transistor Radios. From $19.95 **Schulz Music, Inc.** 208 E. College Ph. RE 4-1454

Gulbransen Music Sales
BIG DISCOUNT on New Organs and Pianos. Also, 3 used Organs 2702 Heather Ave., Ph. 3-8652

PIANO
Beautiful Steinway Baby Grand. Reasonably priced. 2 years to pay. LAUER'S 1358 W. Prospect Ave. RE 3-8916 Open 9 a.m. - 9 p.m. Daily

PIANO TUNING
Call Otis Graves. RE 3-0064

RECORD CLOSEOUT Stereo and Monaural Reg. From $1.98 to $5.98. NOW From 79c to $2.50. Some Classics Included VALLEY RADIO DISTRIBUTORS 518 N. Appleton Ph. 3-6012

SPINET PIANO—"Just Like New" HEID MUSIC CO. 308 E. College Ave. Ph. 4-1969

SPINETS USED (2)
Fine condition. Reasonable. **LAUER'S** 1358 W. Prospect Ave. RE 3-8916

BOATS—ACCESSORIES 44

'BEST DEALS' NOW— BOATS AND MOTORS
EISELE MARINE SALES
724 W. Frances St. Ph. RE 9-1131

BOAT—1960 Owens Sea Skiff, 25'. 185 H.P. Flush Deck. Navy top, side and aft curtains. Depth finder. Enclosed. Lavatory. Dinette. Complete galley. Sleeps 5. Excellent shape. $5,000. RE 4-8380.

BOAT—14 ft. Oconto, Lapstrake 65" beam, 35 h.p. 1958 Evinrude; Mastercraft trailer fully equipped, cushions, belts, skis, etc., canopy and cover. RE 3-2486

CABIN CRUISER — 18 ft. Custom Craft. Plywood with fibre glass bottom, good condition. $325. Inq. N. Claude St., Box 783, Menasha.

Want Ads are Everyone's Ads

MERCHANDISE

BOATS—ACCESSORIES 44

BOAT, 14½' Thompson fiberglass—25 h.p. electric start Evinrude with controls. Boat trailer. Complete, $425. Ph. PA 5-3840

Carl-Craft Houseboat with 50 h.p. Evinrude. Was $5,000. NOW $3,700
14' Larson Runabout (new) Fiberglas. Was $620. NOW ... $450
12' Fiberglas open boat, used, $99.50
14' Dunphy open boat, used, molded plywood ... $99.50
14' Starcraft open boat wide beam, aluminum, used ... $250
STAHL'S MARINE
210 E. Wisconsin, Neenah Shattuck Park Evinrude Motors Owens and Sea Maid Boats

CLEANING HOUSE ON New 1961 3-10-18-40-75 H.P. HOUSEBOATS, INC. Winneconne, Wis.

CRUISER, Trojan 22' — Excellent condition, all accessories. Call PA 2-9421 or PA 2-7186.

EVINRUDE and WIZARD OUTBOARDS Aluminum and Fiberglas Boats GARVEY LAWN & MARINE "Western Auto Agency" Freedom Ph. ST 8-4541

JOHNSON MOTORS — Arkansas Traveler, Crestliner, and Larson boats. **ED'S BOAT SALES** 2206 S. Oneida RE 3-8934

JOHNSON, 5½ H.P. and EVINRUDE, 7½ H.P. motors for rent daily or weekly. RE 3-3767.

SAILBOAT
Class X — With Trailer Call PA 2-7453

SAVE $400
New 16' Thompson Thomboy deluxe runabout, top, loaded-extras. Real bargain! SPORTSMAN EQUIPMENT Main St., Hilbert

Seasonal Clearance Sale
On Starcraft Boats, Scott Engines, Tee-Nee Trailers, Used Engines.
Paul's Lawn & Marine
Open 4:30 til 9 Daily. All Day Sat. On the Spot Financing Hollandtown Ph. RO 6-2039

VOLKSBOAT—Like new. In very good condition. New price—$325. Was $475. Will take up to 25 H.P. motor. Also, Snell Lake boats, and Scott motors. Trantow Hardware, Inc., Manawa, Wis.

1957 SCOTTIE CRAFT Cabin Cruiser, 21'. Sleeps 2. Toilet and kitchen cabinets. 1959 MARK 78 motor, like new. $2,500. Ph. RE 4-9413 after 5:30 p.m.

SPORTING GOODS 44A

HUNTING CABIN—Furnished. In Forest County (Argonne, Wis.) Inquire Shamrock Bar, Kaukauna, Wis. RO 6-9864.

HUNTING HEADQUARTERS Guns, Ammunition, etc. Trade-Ins Welcomed GARVEY LAWN & MARINE "Western Auto Agency" Freedom Ph. ST 8-4541

BUSINESS EQUIPMENT 45

"NEW & USED"
Refrigerated Display Cases, Slicers, Grinders, Scales, Meat Saws, Tenderizers GENERAL SALES 1102 W. Wis. Ave. Ph. RE 3-8844

BUILDING MATERIALS 46

BUILD IT YOURSELF WITH **Ward's Iron or Aluminum Railings** For Interior or Exterior Use. Many designs to choose from. **Montgomery Ward** Building Dept. 100 W. College Ph. 3-6661

CHECK ON OUR CASH AND CARRY PRICES BEFORE YOU BUY **Mueller Lumber Co.** 2200 W. Wisconsin Ave. Ph. 4-3798

CLOSING OUT on Curtis Silentite window units at 30 per cent discount. MENASHA LUMBER & FUEL, 2-7763

LIEBER'S
Every Day Low Cash Prices

SCREEN DOORS	$6.95 ea.
Combination Doors	10.75 ea.
Outside Pine Doors	13.45 ea.
Louver Doors	6.95 ea.
PITTSBURGH SUNPROOF PAINT	5.88 gal.
REDWOOD PICNIC TABLES	22.45 ea.
REDWOOD FENCING	.32 ft.
SAND BOXES Free Sand	7.95 ea.
GARAGE DOORS 8 x 7' - 6'6"	49.95 ea.
GARAGE DOORS 9 x 7' - 6'6"	56.25 ea.
ROCK LATH	36.00 M'
Thickbutt Shingles	6.95 sq.
WINDOW UNITS	14.90 ea.
Gliders	15.25 ea.

LIEBER LUMBER CO.
Neenah-Appleton-Kaukauna

LUMBER
All kinds. See Foreman at Old Edison School, corner E. Franklin & Meade. Madison Wrecking Co.

PORCH ENCLOSURE Windows and Screens Phone RE 3-0570

PREPARE for Hot Summer Weather. Keep heat out . . . insulate NOW with Homeguard insulation. Blower furnished. GAMBLES — VALLEY FAIR

We Have a Large Stock
of Kiln dried 2 X 4's, 2 X 6's, 2 X 8's and 2 X 10's. ALSO Sheathing Plywood . . . 4 X 8's . . . $110 per M WISCONSIN LUMBER CO. 145 Kaukauna St. Menasha 5-2665

WANTED TO BUY 50

DUNCAN PHYFE TABLE—and 4 chairs wanted. In good condition. Call PA 2-3056 after 4:30 p.m.

HOYER LIFT WANTED Phone RE 9-1997 After 4:30 p.m.

LARGE PIANO
For Children. RE 3-4971

MOBILF HOME Wanted
Phone RE 4-2897

MOBILE HOME SALES 53

ACTIVE, New 55'x10' ... $6,250
HOMETTE, New 50'x10' ... $4,575
ALMA, Used 45'x10' ... $3,750
RICHARDSON, Used 45'x10' ... $3,250
MANSIONETTE, Used 33'x8' ... $1,450
CIRCLE ACRES
4601 E. Wisc. Rd. Ph. 4-9090

ATTENTION . . . Stop In
and see OUR FINE DISPLAY PEERLESS, TRAVELO, NEW MOON MOBILE HOMES, & CORSAIR TRAVEL TRAILERS "USED MOBILE HOMES"
1957 CALUMET . . 45 X 8
1954 AMERICAN . . 38 X 8
1955 ANDERSON . . 40 X 8
1957 LIBERTY . . 42 X 8
1957 EVANSTON . . 35 X 8
1957 MARATHON . . 29 X 8
1955 SILVER DOME . . 19 X 8
1—ZIMMER . . 27½ X 8
"ALL IN NICE CONDITIO AND PRICED TO SELL" SCHULTZ MOBILE HOME SALES 1-mile S. of Appleton on Hwy. 10 Phone RE 4-4394

CAMPING TRAILERS, for sale or rent. Hi-Way Auto & Trailer Sales. Ph. 4-0026 or 4-0615.

LAU'S ROLLOHOME SALES 10 and 12 wide, Hwy. A between Neenah and Oshkosh

MERCHANDISE

MOBILE HOME SALES 53

MOBILE HOME — 19 ft. Yellowstone, complete with extras added. Used 1 short trip. Will sell below dealers cost, must sell. Write J. B. McLaughlin, Shiocton, Wis.

MOBILE HOME—On wooded city lot. Garage. One low price. 3 bedrooms. Excellent condition. RE 4-0248.

MOBILE HOME — 1955 Champion, 45'x8', very good condition. Ph. RE 3-9677

Quality at Budget Price
Two Schultz 12' Wide Homes HICKORY LANE PARK & SALES 1 Blk. N. of Tony Wonders Off 41 Phone ST 8-4561

SHASTA TRAVEL TRAILERS Mobile Homes, 10' x 12' wide up to 64 ft. long—1, 2, 3 bedrooms. NORTHEASTERN MOBILE HOMES Green Bay Hwy. 141 Wis.

Summer Closeout!!!
Three 41'x10' Wides. 2 Bedrooms. Your choice ... $3,250 Terrific Discounts on All Other Models.
LIEBZEIT MOBILE HOMES
Fox Cities Oldest—Largest Dealer 1530 W. Wisconsin Phone 4-5000

TRAVELO, SPARTAN, ZIMMER 14 Ft. Wide Living Room 2 Flood Sparten Lots 421 N. Main St., Fond du Lac 12 Mi. S. of West Bend 41 & 45

1958 SKYLINE—(10' x 50'); 2 bedrooms. No down payment. Monthly payments. RE 3-8515.

MOBILE HOME—RENT 54

ATTENTION
Mobile Homes for rent by week, month or year. Please call RE 4-4394 for information.

CAMPING TRAILERS, Tent top—Will sleep 5 or 6. Also a sleeper for two. Air mattresses, lantern and stove included. For reservation, call ST 8-3462.

HOUSE TRAILER — 42 ft. Permanently located. Must furnish own linens and kitchen supplies. Couples only. See: Norbert Zitzelsberger, 3 mi. east of Sherwood, on Hwy. 114.

MOBILE HOMES — For sale or rent. $75 and up. Would like someone who would like side work on a farm. Phone PL 7-5318.

REAL ESTATE—RENT

ROOMS FOR RENT 56

ACROSS FROM APPLETON THEATER—(215 N. Oneida), a Redwood Apartment. Room with kitchen privileges. Phone RE 4-3123 or RE 3-0426.

APPLETON ST., N. 705 — Large room for 1 or 2. Ph. RE 4-9521 or RE 3-9086

COURT HOUSE AREA — Room for gentleman. Private entrance and bath. Ph. RE 4-2925.

HARDING . . . 107 East . . . rooms for 3 girls in new split level home. Inquire at 107 E. Harding.

MENASHA, 1 block from downtown — rooms and bath for gentleman. Private entrance. Reasonable. Call PA 2-8659.

MORRISON ST., N. 323 — Large room for 1 or 2 girls. Close to downtown. Ph. 3-8148.

MORRISON ST., S. 304 — room for girl. Kitchen privileges. Phone RE 3-9157.

NEAR FRANKLIN SCHOOL—Room for gentleman in new home. Shower. Attach. garage. Ph. 3-7575.

PARKWAY BLVD., E. — Pleasant room for girl. On bus line. Phone 4-4054.

RICHMOND ST., N. 1108 — Room for employed gentleman. RE 3-4883.

SHERMAN PL., Near College Ave. — Pleasant room for gentleman. Parking. Ph. 3-4766

SIXTH ST., W. 429—Rooms for girls. Kitchen, laundry, TV, living room. Ph. 3-2957 or 3-5315.

WASHINGTON ST., E. 223—Sleeping room for gentleman. Pri. entrance. Close in. Ph. 3-4791.

HOUSEKEEPING ROOM 57

NEAR COURT HOUSE—Furnished modern housekeeping rooms for girls. Ph. RE 4-2058.

APARTMENTS, FLATS 58

APPLETON ST., N. 1003 — Small apartment, inq. at above address.

BELL AVE., W.—Lower 3 room duplex, bath, basement. Heat, water furnished. $60. RE 3-2406

Best Deal In Town
Douglas St. 2 bedrooms, bath, living room, kitchen, garage. $75 per month. Ph. 3-9317

COLLEGE AVE., E. 134 — Furnished 2 rooms, kitchenette and bath. 1 or 2 adults. All utilities included. $65. Inq. Voigts Drug Store, 134 E. College Ave., between 9 a.m. - 4 p.m. Mondays through Friday only. No phone calls please

COLLEGE AVE., W. — Upper 5 large rooms and bath. Garage and utilities. Ph. RE 4-7315 or 9-1057.

COMMERCIAL ST., N. 111—Upper 4 room apartment. Heat and water furn. Ph. PA 2-1321.

DELUXE
2 bedroom upper apartment. Available now! Ph. 4-2682, 9 to 5, or 4-3825 eves.

DIVISION ST., N. 820—3 room upper apartment, enclosed stairway and garage. Ph. RE 3-3332 or inq. downstairs apt. after 6.

ELSIE ST., W. — 4 room upper, available Aug. 15. Heat furnished. Adults preferred. Inside stairway. References. Ph. RE 3-0931.

ELSIE ST., W. — 4 room upper, available Aug. 15. Heat furnished. Adults preferred. Inside stairway. References. Ph. RE 3-0931.

E. SO. RIVER—Nice 1 bedroom. Heat and water furnished. $80. HOME REALTY, Ph. 4-8853

FRANKLIN ST., E. 217 — Girl to share apartment. Everything furn. $6 per week. Ph. RE 3-7688.

FRANKLIN ST., E. — Upper 4 rooms, bath, heated, garage. Close in. RE 4-6058

JEFFERSON ST., S. — Upper 4 rooms and bath. Newly decorated. Phone RE 4-5163.

MEMORIAL DR. — Close in. Lower 3 rooms, bath. Heat, lights, gas, hot water furn. $60. Ph. PA 2-3922.

MENASHA, ½ block from Main St. — 6 rooms and bath upper. Gas range, space heater, front and back entrances. $55 a month. See at 332 Chute St., or call PA 2-8526

MENASHA—7 room duplex apartment. Nice location on Island. Rent $80 per month. Available immediately. Call PA 2-8633

MENASHA—5 room modern apartment. Hot and cold water furnished. $50 a month. Inquire at Hidde's Pharmacy, Menasha

MENASHA, downtown — 5 rooms and bath. Parking. Available Sept. 1. Call PA 2-8059.

MENASHA — Upper apartment. Bath; garage. Near town and schools. Ph. RE 4-1511.

MENASHA — upper 3 large rooms and bath. Automatic heat. Clean. Ph. PA 2-1545 after 3 p.m.

MENASHA 4 Rooms and Bath Upper Call PA 2-3173

MENASHA Newly Redecorated 5 Room Upper Call PA 2-3150

MORRISON ST., N. 903 — Upper 5 rooms, bath. Close to school. Ph. RE 3-0848

NEENAH, 427 First St. — 3 bedroom apartment. $40 per month. Call Trust Department of National Manufacturers Bank, Neenah, from 9 a.m. to 4 p.m. PA 2-7777

NEENAH, block from hospital—3 room upper apartment with bath. Heat and water furnished. Couple preferred. Ph. PA 5-1272 after 4:30.

NEENAH, 110½ Main St.—3 room apartment. Suitable for couple or single person. Call PA 2-8503 days, PA 2-5283 evenings

NEENAH, Fairfield Manor—2 bedroom upper. Spacious; newly decorated. Available now. $100. Ph. 4-9301.

NEENAH, 812 Main St. — Lower apartment. 1 bedroom; big porch; garage. $65. Ph. PA 2-0196

NEENAH—5 rooms and bath lower with garage. Also 3 room and bath upper. Call PA 2-5675

THE GIRLS — By Franklin Folger

"Please don't look at me like that — you can't all go to the flower show."

REAL ESTATE—RENT

APARTMENTS, FLATS 58

NEENAH — 3 room furnished upper. For working couple. Call PA 2-8346

OAK ST., S. 225—Upper 5 rooms, bath. Heat and water furnished. Newly decorated. Adults only. $85. RE 3-3046.

PACKARD ST., W. upper 2 bedroom. Garage. $65 per month. Phone RE 3-7280

PROSPECT AVE. AREA—Lovely lower 2 bedroom modern apt. Garage. Available Sept. 1. Adults preferred. $90. Ph. 4-1137.

RICHMOND ST., N. 1715 — Lower 4 rooms and bath. Ph. RE 4-5053.

SOUTH RIVER ST., E. 511—Lower 2 bedrooms, redecorated, garage. Ph. Hilbert ULrich 3-2452

SPENCER ST., W.—Modern 1 bedroom lower. Gas heat. Phone RE 3-3311.

WAVERLY BEACH — Upper 4 rooms and bath. Heat and water furn. Call RE 4-8704 after 3 p.m.

WINNEBAGO ST., E. 218½ — 3 room upper apartment and bath. Enclosed stairway with sun porch. Heat and water furn. $65. Ph. ST 8-4525.

WISCONSIN AVE., W. 936 — 4 rooms, bath. Heat, stove, refrigerator. $70. Inq. after 5.

HOUSES FOR RENT 60

A NEAT 3 ROOM furnished small home on W. Wisconsin Ave. Ph. 4-5757.

APPLETON ST. N. — Desirable furnished 2 bedroom, 8 room home, garage. Ideal location. Inq. 1426 N. Drew.

CITY LIMITS OF NEENAH
3 bedroom modern, new condition. Includes garage, automatic washer, dryer and range. Rental $100, plus $10 electricity. Call PA 2-3370 or PA 2-2821

DIVISION ST. 528 N. — 2 bedrooms, garage. $100 Available Sept. 1st. Ph. RE 4-3612

GRANT ST., W. 1014 — 3 rooms. Garage. Elderly couple preferred. Phone RE 3-1772.

GREENVILLE — Modern 2 bedroom duplex home. Garage and big yard. Side work available to help pay rent. $60. Phone PL 7-5318.

MEADE ST., N.—3 bedroom home, garage. Near church and school. $110. RE 3-2433

MENASHA, 832 Seventh St.—house for rent. Inq. at above address afternoons.

NEENAH—5 room house. All modern. Kitchen, living room, dinette, bath, 2 bedrooms, garage. Call PA 2-7513

NEENAH, southwest — Very small 2 room house. $35. Ph. PA 2-2290

RICHMOND ST., N. — 3 bedroom home. Gas hot water heat. 115. Phone RE 4-5666.

SECOND ST., W. 1922 — 3 room house. Furn. or unfurn. $30 per mo. Inquire within.

S. OF NEENAH—(Co. Trunk A.)—Furnished home on Lake Winnebago; To share with young business man. Call PA 5-3124 between 4:30 and 8:30 p.m.

TOWN OF MENASHA — House for small family. Call PA 2-6132 after 6 p.m.

WISCONSIN ROAD, E. — Meath Cabin for rent. All modern; partly furnished. Facing river, beautiful site, suitable for couple or 2 men. $80. Ph. RE 3-1923.

SHORE RESORT—RENT 62

BEAUTIFUL PINE LAKE — Hiles, Wis., Forest County) Cottage; sleeps 5. Available Aug. 12 to Oct. 1. RE 4-8486.

LAKE POYGAN — East Shore. Furnished 2 bedroom cottage. Cold running water. Sandy beach for swimming. Boat. $50 a week. Open Aug. 14 thru Sept. Days Ph. 4-9181. Eves: 4-2297

LAKE POYGAN — North Shore, newly redecorated cottage, shower, hot water. $50 week. Write J. P. Schiffmen, Fremont or Ph. Fremont 6-3622

LAKE WINNEBAGO — Modern 3 bedroom furnished cottage. Hot water. Bath. Good pier. Good fishing and swimming. By week. Ph. SP 9-4826.

LONG LAKE — On Chain at Waupaca. 2 bedroom cottage. Nice beach. Boat. $45 weekly. Ph. 3-0286.

BUSINESS PROPERTY 63

APPLETON-MENASHA AREA Office-Warehouse with Siding For Sale or Lease
3,400 Ft. Including office $125/MO.
3,500 Ft. warehouse only $ 50/MO.
3,500 Ft. warehouse new $150/MO.
4 acres adjacent land for sale— all or part. 400 ft. on county hwy.
LAW REALTY 3-8777

BASEMENT—2,000 square feet floor space; heated, ventilated. 220 volt; 3 phase connections, loading ramp; centrally located. ½ block off College Ave. Call RE 3-5573.

COLLEGE AVE., 600 Block W.— Attractive 3 room office suite. 2nd floor. Heated. Available Sept. 1. Inquire Mr. Hoffer, Ph. 3-6671

College Ave. Offices
Reasonable Rent. Contact . . . BADGER REALTY, Ph. 4-4496

COLLEGE AVE., W. 431 — New corner building, 24' x 120'. Full basement. Ph. 3-7123.

Large Office Space
Rental second floor, 128 E. College Ave. Will remodel. Long term lease available. 3,300 sq. ft. Write Chet Thiede, Three Lakes, Wis.

MCKINLEY ST., E. — Store for rent. Complete with fixtures; walk-in cooler. Suitable for beer depot. Call RE 3-5706.

OFFICES
in WHEDON BUILDING College Ave. and Oneida St. Will Arrange to Suit Tenant.
GEO LANGE AGENCY
Dial RE 3-4949

WAREHOUSE SPACE AVAILABLE See H. P. Meiers Lumber Co Phone 3-9317

WISCONSIN AVE., W. 1515—Modern office on ground floor. LAW REALTY 3-8777

WANTED TO RENT 65

HOME, 3 or 4 bedroom—Wanted to rent or lease, in Appleton, Neenah or Menasha, after Aug. 15. Ph. PA 2-3311, Kimberly-Clark, R & D Personnel Dept. Ext. 4387.

REAL ESTATE—RENT

WANTED TO RENT 65

HOME OR LOWER APARTMENT —2 or 3 bedroom wanted by couple and 1 child; preferably Neenah Wilson School district. Ph. PA 5-3501.

HOME, 2 bedroom, wanted immediately by teacher, wife, 2 sons, in Menasha, Appleton or Neenah. Write Box K-18, Post-Crescent.

HOME — 3 or 4 bedrooms wanted by Aug. 21. Ph. RE 4-5337

REAL ESTATE—SALE

HOUSES FOR SALE 66

A Buy
514 E. CARROLL ST. . . . near schools. 5 bedroom Cape Cod. Permastone exterior. Carpeted living room, large kitchen, 1½ car garage. Nice lot, lawn and shrubs. Immediate occupancy. Price ... $15,900

Very Attractive
1531 S. JEFFERSON ST. New 3 bedroom ranch. Open beams and paneling in living room and kitchen. Carpeted living room. Family room. Concrete drive and walks. Immediate occupancy. Price ... $17,900

Erb Park Area
719 E. ARNOLD ST. Lovely Colonial. Truly a first quality home. Slate foyer, large living room, dining room, family sized kitchen. Recreation room with fireplace. 3 bedrooms, laundry room, bath and powder room. Large closets. Open stairway. Carpeted throughout. Attached garage, concrete drive, walks, and shrubs. This beauty must be seen to be appreciated. Immediate occupancy. Price $24,700

St. Pius Area
1323 N. ALVIN ST. Deluxe Colonial under construction. Price ... $25,900

Huntley School Area
Deluxe 4 bedroom ranch. Living room, dining room and kitchen have open beam ceiling and paneled walls of antique birch. 2 full baths, and laundry room. Built-ins include . . . dishwasher, disposal, large refrigerator-freezer combination, retained heat oven, deluxe range top with grille and exhaust fan and hood. Carpeted throughout. Basement finished to include large family room with deluxe built-in bar, play room, office, utility room and powder room. Large lot, 2½ car garage, concrete drive and walks. Completely landscaped. Designed and built to meet the demands of a large family. An outstanding value at less than ... $30,000

DARREL L. HOLCOMB REALTY
PHONE 4-2108 or 4-7220

All Dry Basements

MOVE RIGHT IN! This 3 bedroom 1½ story permastone home features recessed lighting, dining room, and built in bookcase. Immediate possession at $12,900.

HIGH SCHOOL area. Attractive inside and out. Carpeted living room and dining room. Open stairway to 3 nice bedrooms and bath. Tiled basement. Only $15,900.

INTRINSIC QUALITY. You can well enjoy with a great deal of pride this 3 bedroom split rock ranch. A carpeted living room, a dream kitchen, panelled rec room, 2 car garage, and a beautifully landscaped lot are only a few of the many desirable features this home affords. Brighten your future for only $25,900.

BYTOF
REALTY
REALTOR
Office Ph. RE 9-1252
536 N. Richmond Street
Evenings Phone
R. Schuster 3-5980 — J. H. Rowe 4-5625

APPLETON—28 X 42 3 bedroom ranch with built-ins. $14,900. D. J. SMITH REALTY CO. Ph. RO 6-3973

AD TO ACTION—Phone 3-4411

REAL ESTATE—SALE

HOUSES FOR SALE 66

ALWAYS QUALITY HOMES Victor Timm Agency Builder, Broker. 4-9369.

ARE YOU LOOKING FOR
a 3 bedroom ranch, A-1 condition, excellent neighborhood? Ours is ready for immediate occupancy. Newly painted; carpeting; drapes; curtains. Generous size rooms. Attractive "Rec" room with fireplace. Lot 82x100. Ph. RE 3-7846.

Are You Supporting Your Landlord?
WELL STOP!!
IT DOESN'T PAY!!

S. MADISON ST. — 4 yr. old, 2 bedroom Permastone home with living room, kitchen, bath, full basement, oil heat. ... $12,900

N. VIOLA ST. — Don't overlook lasting comfort in this 15 yr. old Cape Cod 3 bedroom with bath and bedrooms up. Living room with fireplace, kitchen, powder room and den down. Large screened in porch, attached 1 car garage, basement with oil heat, large landscaped fully improved lot, and all is for only ... $16,800

IDEAL STARTER — Suburban Kaukauna. Attractive 2 bedroom basementless home with large living room, kitchen, bath, combination utility and garage. Permastone exterior. It must be seen at the low price of ... $10,500

ROCKAWAY BEACH — Lake Winnebago, 2 bedroom Permastone year round home. Kitchen, bath, utility room, living room with fireplace, complete with furniture, drapes, boat house, dock and 48' channel track. 50' x 150' lot. ... $17,500

W. SIDE OF APPLETON — Quality and price shook hands on this 3 bedroom, 2 story home only 26 yrs. old. Dining room, divided basement, 1 car attached garage. Nice 60' x 150' lot in an excellent location. ... $13,500

W. CAPITOL DRIVE — Truly a fine country home modestly priced. It has 3 bedrooms, bath, kitchen with dining area, big living room, loads of closet space, full divided basement with tiled recreation room, oil heat, full 2 car garage. All on a big 85' x 207' lot for ... $17,500

E. BYRD ST. — Attractive all Brick, 3 bedroom ranch. Family size kitchen, carpeted living room and hall, lined drapes throughout. Full divided basement with finished recreation room, oil heat, 1½ car brick garage, cement drive, patio area, beautifully landscaped on all improved street. ... $20,500

S. LEE ST. — 4 yr. old, 3 bedroom ranch with large carpeted living room, huge 12' x 16' master bedroom, divided basement with rumpus room and work area, oil heat, 1½ car garage with patio, cement drive. Nicely landscaped lot in a choice location. Schools, churches, stores, park and new swimming pool all close by. ... $16,700

N. E. APPLETON — All New Tri-Level with 4 bedrooms, bath, powder room-utility combination, kitchen and adjoining carpeted dining room, large carpeted living room, family planned recreation room. All drapes included. ... $20,900

W. SPRING ST. — Across from Lincoln School. Attractive quality built, basementless 3 bedroom ranch style with radiant heat. Large living room, dining room, kitchen, bath, garage. Nicely landscaped. This one won't last long! ... $16,800

Please Call Us For Further Information. We Want To Be Of Service To You!

Russ Lesperance
REAL ESTATE CORP.
304 W. WISCONSIN AVE.
Phone 9-1291, if no answer Call 3-4795 or 4-9956

ATTENTION BUILDERS
Green Bay home owner is transferred to Appleton. Will trade on New Home. Contact J. D. Milske, 125 Gray, Green Bay, Ph. HE 7-4183.

BY H. STROBL
CUSTOM BUILDER
3 bedroom ranch just completed, kitchen and dinette with built-in range and desk, large living room, built-in vanity in bath, plenty of closet space, brick front, 2 car garage. Financing arrangements.
Ph 4-1927
WACHTENDONK AGENCY Ph. 4-7332

BY OWNER
For less than $18,000, 1531 N. Harriman St. Large Cape Cod residence. 3 bedrooms. 1½ baths. Oil furnace and water heater. Lot, 60' x 120'. Ph. RE 3-4137.

BY OWNER
New 4 bedroom ranch, basement, garage. Near Greenville Catholic School. PL 7-5834

REAL ESTATE—SALE

HOUSES FOR SALE 66

COMBINED LOCKS
3 bedroom ranch under construction (1,120 sq. ft.) . . . with built-in vanity and bath . . . and over 20 feet of cabinets. Lots of closets. Aluminum storms and siding. Poured basement. Lot and sidewalks included. Priced for "quick sale" at ... $13,800
ED BAUMGARTEN
BUILDER PHONE 4-9296

COUNTRY HOMES
3 BEDROOMS
Newer home with 1 acre of land. Good location. 18 miles west of Appleton.
2 APARTMENT HOME
16 miles northwest of Appleton, priced at ... $8,250
H. J Jennerjohn
Realtor
Hortonville Office SP 9-4548
Appleton Residence PL 7-5520
Arlyn Schulz, SP 9-6317

CON CROWE AGENCY
Dial RE 4-1585

DARBOY
Two new ranch homes to be completed in 30 days . . . still time to choose inlaid colors.
3 BEDROOM. . . $16,900
4 BEDROOM. . . $17,800
Price includes lot, built-ins and 2 car garage.
KIRK & GOSZ CONSTRUCTION CO.
Paul J. Gosz, Broker Phone RE 3-3802

Deal With A Realtor

Suburban
Six room and bath older home on large lot. Immediate occupancy ... $11,200

Valley Fair
And Foste this three home. Pric **SOLD** a close by Cape Cod to ... $12,900

East Pershing
Near Franklin School. Three bedroom ranch style home with dining room. Immediate occupancy ... $18,000

Senior High
An excellent buy in a three bedroom ranch home. Completely finished basement. Many extras ... $23,000

Palisades
An unusual six room ranch home. Carpeted living room and dining room. Fireplace. Bath and powder room ... $29,500

Lutheran High Area
Large seven room ranch home with a lot of extras. Spacious family room. Two baths. Attached two car garage ... $34,000

Also many other fine homes for your selection.

CARROLL & CARROLL
REALTORS
121 N. Appleton Street
Office 4-4529
Evenings
B. Kennedy 3-4684 — H. Schroth 3-2272 — A. Manier 3-2129

Deal With A Realtor

N. FAIR ... $12,500
Remodeled three bedroom home, neat and clean throughout, garage, oil heat.

LITTLE CHUTE ... $15,300
Two year old three bedroom ranch with basement, gas heat, large lot. Low down payment.

PIERCE PARK ... $15,800
Remodeled three bedroom home, two baths, aluminum siding, new furnace, close to schools.

E. PERSHING ... $16,500
Three bedroom ranch just a few years old, dining room, poured divided basement, all improved street.

VANLEUR
REALTORS
323 W. College Ave.
Office Ph. 4-7184
Evenings Phone
WEILAND 2-4020 — McKEEN 4-8711

D. R. NYMOEN Realty
Phone RE 4-8966

REAL ESTATE—SALE

HOUSES FOR SALE 66

Deluxe Colonial $27,900
New Erb Park area home. 3 bedrooms and den or office. Dining L and huge living room with a fireplace. Foyer entrances and entrance closets. Kitchen with coppertone built-ins and nutone hood. Disposal. Laundry room on the first floor with clothes chute and built-in rollaway hamper. Shower and lavatory down. Ceramic tiled bath up. Huge beautiful vanity. Large bedrooms. Ample closets. Sunporch. 6 phone jacks. 2 car garage and cement drive. Basement. Price includes all extras such as lot, drive, garage, new street, sidewalks, tessera floors, brick front, built-ins, electric bathroom heater, fireplace, etc. An executive home priced to sell. Move right in.

Town of Menasha $11,900
Recent ranch. Large living room and picture window. Big bedrooms. Hat and coat entrance closets. Nice kitchen with lots of cupboards. Cute bath with hand and towel rails. Bathroom heater. All enclosed porch with cement floor. Wired for washer and dryer. Water heater and softener. Well and automatic pump in. Beautifully landscaped. Highway location. Low down payment and low monthly payments. Taxes $48. Easy to pay for.

MECAN REAL ESTATE CO.
APPLETON OFFICE OPEN 9 TO 9 9-1458
C. HESSELMAN 5-3740
R. MARCKS 4-2583

DIRECT FROM OWNER
Beautifully landscaped 3 bedroom ranch, attached garage. Original fireplace, semi-formal dining area with window-wall view of patio and surrounding woods. Near school and golf course. Call 4-0982.

"DISTRESS SALE"
Owner Moving to Minnesota Aug. 21. 4 Bedroom Cape Cod. 2½ car garage. Finished Rec Room. Will be sacrificed for $16,900 . . . or "Best Offer"

SCHWARZBAUER AGENCY
REALTOR
106 E. Fremont St.
RE 3-7389 or 3-8184

EXCEPTIONAL BUY!!
1½ story, 3 bedroom home located in Little Chute. Permastone exterior. Hardwood floors throughout. Carpeted living room and stairs. Tiled basement. 16' x 24' garage. $14,900. ST 8-3007.

FIRST AVENUE
3 bedroom ranch, with attached garage, large living room, kitchen with dinette, full basement with finished recreation room, carpeting and drapes included ... $17,800

NORTHEAST SIDE
1 year old ranch, 2 large carpeted bedrooms, carpeted living room, kitchen with dining area, full bath with vanity, divided basement, ample closets. F.H.A. approved ... $14,900

VALLEY FAIR VICINITY
1½ story home, 2 bedrooms down, room for 2 bedrooms up. Living room, very large kitchen, bath, divided basement, 1½ car garage, new asphalt driveway ... $13,900

WEST EIGHTH ST
Large family home, 4 bedrooms, large living room, formal dining room, kitchen, full basement, garage, deep lot $13,600

NORTHEAST SIDE
2 bedroom home, A-1 condition, full basement, 1½ car garage, carpeting and drapes included ... $10,000

ED COPS, Jr.
Real Estate — Ph. 9-2777

FOR REAL ESTATE Buys Call CLINTONVILLE SALES CORP. Clintonville, Wis.

For Residential or Farm Real Estate Call **Dahlman Agency, Inc.** Shawano Ph. LAkeview 6-2711

GILLETT HIGHLANDS
A TERRIFIC VALUE!! 3 bedroom ranch with double garage, cement drive. Carpeting, drapes, dishwasher and garbage disposal ... $19,500

1 MILE N.W. of CITY. $16,500
3 bedroom ranch. Garage with patio. Built-ins. Drapes.

REINKE COURT $17,900
3 bedroom. Attached garage. Fireplace. Built-ins. Low down payment.

MUELLER REALTY
DAYS ... 4-4553
EVES. LLOYD MUELLER 4-6607
DON NYMOEN 4-8966

GRANT ST. W. $7,900
2 bedrooms, attached garage, basement, oil heat.
NORTHSIDE $9,900
3 bedrooms, basement, oil heat, garage.
WEST SPRING $12,500
Neat 2 bedroom bungalow, new kitchen. Close to bus and shopping.
WEST SIDE $15,200
Large 2 apartment home, double garage. Must be sold.
NEENAH $9,800
4 bedroom brick home, 2 baths, near school. Small down payment. Owner will finance.
Jarchow Real Estate
Realtor
Ph. 3-8446 1339 W. Spring St.

WANT ADS ARE WANT AIDS

USE THIS CONVENIENT WANT-AD ORDER BLANK

To Order Your
POST-CRESCENT WANT-AD
By Mail

Publish my ad as follows:
Publish for .... Days
Cash ☐ Charge ☐
Amount Enclosed (if cash) .... $
Starting Date ....

LOCAL CASH RATES

Lines	*8 Days	5 Days	3 Days	1 Day
3	4.80	3.72	2.82	1.20
4	6.14	4.80	3.70	1.57
5	7.36	5.80	4.62	1.92
6	8.83	6.96	5.54	2.30
7	10.30	8.12	6.47	2.69
8	11.78	9.28	7.39	3.07
9	13.25	10.44	8.32	3.46
10	14.72	11.60	9.24	3.84
11	16.19	12.76	10.16	4.22
12	17.66	13.92	11.09	4.61

50c EXTRA FOR BOX NUMBER

Name .... Address ....

— HOW TO DETERMINE THE COST OF YOUR AD —

Count an average of 22 letters or spaces per line and refer to rate schedule above for cost. Name, address and phone number, if included in ad, should be counted as words. If box number is desired, add one line to estimate of lines required.

SAVE $$$ ON THE 8-DAY PLAN*
*If ad is cancelled, charge is made only for days used.

— WRITE AD BELOW —

Mail to Want-Ad Department
APPLETON POST-CRESCENT, Appleton, Wis.

NewspaperARCHIVE.com

REAL ESTATE—SALE

HOUSES FOR SALE 66

HIGH SCHOOL AREA
3 bedrooms, carpeted living room. Unfinished upstairs. Basement, oil heat. Garage $14,300

BEYER REAL ESTATE
Ph. 4-0271; 8-4552; 3-3539; 5-1121

HIGH SCHOOL AREA—Outstanding Deluxe Colonial. Advantage of dealing with owner. RE 4-5130.

H. G. MEIERS REALTY
1713 S. Oneida St. Ph. 3-3602

House and Garage
$5,800
at 229 S. Douglas St.

Tillman-Chudcaoff
REALTY—Dial 3-6765 Days
EVENINGS Phone
"Pete" Martman 4-4067 or 3-4995

Interested in a new home?
Call for an appointment to see our COMBINED LOCKS Model with many luxurious features including quality workmanship and materials. This model available for immediate occupancy or we will build one for you anywhere in the Valley.

STIEBS-JOHNSON
REAL ESTATE BROKERS 9-30.5

JENTZ REAL ESTATE
Phone RE 4-8076

KAUKAUNA BUY
3 bedroom ranch on DUCHARME ST. Living room, dining room, kitchen, bath with shower. Water heater and softener. 214' deep lot $7,000

WRIGHTSTOWN BUY
Two Apartment home 2 bedrooms and bath in each apartment On MAIN ST. Large 100'x120' lot. Electric water heater $7,000

J. P. Kline
Real Estate Broker
203 Lawe St., Kaukauna
Phone 6-2121 Eves. 6-2602

KAUKAUNA
For only $13,500, you can own this brand new 3 bedroom home with built-ins, colored bath with vanity, poured basement, aluminum storms and screens, lot and sidewalks included. Shown anytime by appointment.

ED BAUMGARTEN
BUILDER Phone 4-9296
George Simon, Broker

KIMBERLY
New 3 bedroom ranch. Attached garage, family room, built-ins, driveway and walk. Ready to move in. On Kimberly Ave. $19,400

BONS CONST CO.
Phone RE 4-8721

KIMBERLY, 519 Michael St. — 2 yr old 3 bedroom brick ranch. Carpeted living room, drapes, 1½ baths, utility room. Tiled "Rec" room, attached garage with breezeway. Low taxes. Ph. ST 8-3279.

LEMBCKE REALTY
RE 4-1337

LEON G FISCHER
Realty. RE 3-6870

LIEBZEIT REALTY
Phone RE 3-2034

LINDBERGH ST, W 1424
NEW TRI-LEVEL—$17 600
Brick and Aluminum Exterior 3 Spacious bedrooms Tiled bath and shower Carpeting Oak finish. Sidewalks, and driveway This price includes 1½ car garage, yet to be built. 2 car garage also available

KEN HOOYMAN REALTY
Phone RE 3-6789

LITTLE CHUTE — Trade in your smaller home on this well kept, large 4 bedroom ranch ½ block from school. We will assist in financing $15,200

DAVE LOCY
Broker & Builder Ph. ST 8-2555

LITTLE CHUTE—525 Harrison St. Small house. $5,900 $400 down. Ph 3-9317

Low Cost
Country Living
Modern-suburban 2 bedroom ranch home only 8 years old. Full basement, garage, large well landscaped lot. Grade school within walking distance for small children About 2 miles south of Appleton Only $12,700. Easy terms.

LAW REALTY
John T. Law, Realtor 3-8777

LOW DOWN PAYMENT
3 bedroom home, garage, 1½ story on northeast side Priced under $13,000, financing available State age, employment and family status to Box K-19, Post-Crescent.

MILTON J. FISCHER REALTY
Ph. 3-6969 or 3-1424

NEAR ST. THERESE — Older home, garage. Under $9,000. Ph. RE 4-0683

AD TO ACTION—Phone 3-4411

REAL ESTATE—SALE

HOUSES FOR SALE 66

MLS 752
3 bedroom, 1½ story. 13½' x 21½' living room, dining room, garbage disposal, lannon stone fireplace, full basement, oil heat, 2 car garage. Close to schools on Northwest side $29,500

Hoeppner Const. Co.
INC REALTOR
Ph. Office 4-9193 or Eves 9-1934; 9-1863; 3-8112

North-East
New 3 bedroom ranch and 2 car garage. Smallest bedroom 11 x 11, living room 13 x 20. Dining area separated from kitchen by Island counter. Oak floors and trim, brick front, lawn, service walks and concrete drive. $19,900.

LAW REALTY
John T. Law, Realtor 3-8777

OFFERED BY BUILDER
Overlooking new city park, 3 bedroom ranch with 2 car attached garage. Will be completed within 2 weeks. $16,900 including large city lot. Ph RE 3-5719 after 5 p.m.

OPEN HOUSE
Recent Country Home $14,200
Ceramic tiled kitchen and a Philco electric range goes with the house. Plenty of cupboards. Big living room and picture window. Foyer entrance with a hat and coat closet. Nice tiled bath 2 bedrooms down with built-in storage and plenty of closets. Knotty pine paneled bedroom up with built-in bookshelves. Interior all repainted. Vacant now. Move right in. Full divided basement with a game room. Wired for washer and dryer. Breezeway and a long attached garage Extra large lot goes with White fence. Awnings and TV antenna. $49 taxes. Easy to pay for Near a city school.
Go out on E John St. past the Richmond School to open house sign. Open afternoons 1 to 8 p m. Thursday through Sunday.

MECAN REAL ESTATE CO
APPLETON OPEN 9 TO 9
OFFICE 9-1458
C HESSELMAN 5-3740
R. MARCKS 4-2583

OPEN HOUSE
Country Ranch $11,900
Located just east of Menasha on Highway 114. Open Sat, Sun., Mon., and Tues. from 1 to 8 p m. Vacant now. Move right in Recent construction. Big bedrooms with plenty of closets. Large living room with picture window. Cupboards galore in the spacious kitchen. Wired for electric stove, washer, and dryer. Aluminum windows. Hat and coat entrance closets All enclosed porch with concrete floor Well, automatic pump, and hot water heater. Nicely landscaped es $48. Payments of $70 a month after a reasonable down payment. Cheaper than renting

MECAN REAL ESTATE CO.
APPLETON PHONE 9-1458

OPPOSITE ERB PARK
4 bedroom, 2 story older home. Carpeted living room. Excellent location. On large lot with pretty trees Garage RE 3-7476.

OVERLOOKING THE
FOX RIVER
If you are looking for a unique, beautifully designed and decorated home in the Lutz Drive area, this one will appeal to you. Two large bedrooms, living and dining room area, kitchen, recreation room, 2½ baths, two car garage, beautiful lot 100' x 117'. Ideal for executive type family

ALLEN BUBOLZ
Agency
2027 Hickory Court
RE 9-2263

OWNER TRANSFERRED
2 bedroom, 1½ story, beautiful kitchen, carpeted living room, 2 car garage, gas heat, near schools 524 E Byrd RE 3-9170

PERSHING ST., W. — 3 bedroom ranch, 2 years old. St. Pius area. Save $1,500 by buying direct from owner RE 4-0852

Pleased!
You'll be as pleased to look as we are to show this extremely well kept 2½ year old 3 bedroom ranch home located in Riverdale, just West of Xavier High School Spacious living room, carpeting, drapes, screened-in patio, and attached 2 car garage All in all, a wonderful buy at just $21,900

GARVEY
AGENCY
Phone 4-7111
Eves: 4-6744 or 3-8812

REAL ESTATE—SALE

HOUSES FOR SALE 66

PERPICH CONSTRUCTION & REALTY
JOHN PERPICH—BUILDER
ANN PERPICH—BROKER
PHONE RE 4-4639

QUAINT Cape Cod Living
with plenty of elbow room. 2 bedroom down and 12 X 13 bedroom up. A wonderful home for retirement. Near Alicia Park. $20,500. STEINBERG AGENCY Ph. 3-8041

"ROLLIE" WINTER
9-1412 AGENCY 9-1412
BOB GIRARD —4-0444
HERDIS McCrary —4-3330

SENSE AGENCY
Ph. 4-5714 or 4-1259

ST. THERESE AREA — Two bedroom home. Large living room with fireplace, dining room, automatic heat. Nicely landscaped $12,900

FOUR BEDROOMS! Central hall, spacious rooms. Smart, modern colors, two baths, two car garage. Northwest residential area $26,900

COMMERCIAL PROPERTY—W. Wisconsin Ave. Two apartment. Large lot. Centrally located $25,000

NORMAN W.
HALL
REALTORS
825 W Wisconsin Ave, Ph. 4-1497
FRANK GUTREUTER 3-3772
NORMAN HALL 3-6419

Suburban Homes!

TWO FAMILY HOME
Lower Apartment — 3 bedrooms. Upper Apartment — 2 bedrooms. Located S E of Appleton, one mile. ½ acre of land with many fruit trees 3 car garage Low Taxes Price $12,500

PALISADES AREA
2 bedroom Ranch home in excellent condition. Close to Shopping Center. On large lot with many fine trees Very low taxes. Carpeting and drapes. Price $14,300

Geo. Lange Agency
Dial RE 3-4949
106 N. ONEIDA ST
EVES. Ph. 3-2058 or 3-0895

TWO APARTMENT
E. North—3 bedrooms, plus newly remodeled apartment now rented at $75 per mo., double garage $17,900
N BADGER — Lovely 2 bedroom home, carpeted living room & Bedroom, drapes, mirrors, nice basement, 1½ garage, beautifully landscaped, a dandy for only $15,300
N. CLARK—2 bedrooms, full basement, oil heat, double garage $7,500
W. FRANCIS—4 yr. old, 4 or 5 bedrooms, 2 full baths, full divided basement, oil heat, large lot, a dandy for $24,500
N. GRACELAND—Roomy 7 yrs. old, 1½ story, 2 bedrooms, living room & Kitchen & bath down, 2 bedrooms and family room & bath up, only $16,500

APPLETON REALTY RE 4-9501
319 N. Appleton St.

WHY
BUILD?
when you can buy what you want and see what you're getting?

Here is a beautiful brick home in a wonderful area (Alicia Park). Carpeted living room with fireplace, dining room, kitchen,, powder room down. 3 bedrooms, nursery/or/sewing room up. Full bath with shower. Beautifully decorated. This is truly a fine home. See and compare. Priced at a reasonable figure as owner has been transferred. Immediate occupancy $22,900

WHITMAN
AGENCY REALTOR
IRVING ZUELKE Bldg., 10th Floor
PHONE 9-1206
Gene Redemann 9-1206
Jim Whitman 4-6246
Joan Hoffmann 3-7522

SELL YOUR DON'T NEEDS with a Post-Crescent Want Ad

REAL ESTATE—SALE

HOUSES FOR SALE 66

SHAWANO LAKE—Five room insulated home, work shop, garage, plus summer cottage with garage. 1 mile southeast shore of Cecil, Wis. Wm. Szymanski, R. R. 1, Box 10, Cecil.

STANDARD BUILDING CENTER
Real Estate Dept.
1100 N. Lawe, RE 3-7070

STROBEL AGENCY
Realtor Office Ph. 4-3000

TED MODER REALTY
231 E. College Ph. 3-1130

VAN'S REALTY
& CONST. CO.
402 E. Wisconsin Ave.
Phone 4-8932 or 4-8331 Anytime
Eves. 4-8331; 8-1516

WASHINGTON ST. W.—$14,500
2 Bedroom, Perma-stone home with living room, dining area, kitchen, and bath. Gas heat with automatic humidifier. Attached garage with screen patio.

KESTING CT 2512
New 3 bedroom ranch with attached garage. Must be seen to be appreciated.

PERSHING ST E 807
New 3 bedroom tri-level home. Large family room. Double garage. Located on concrete street. Ready to move in

WORDELL REALTY
RE 4-3401

2 STORY
W. SPRING ST.
3 bedrooms and bath up, childrens room and formal dining room down. New 1½ car garage. Easy walking distance to grade school and Senior High. Top condition inside and out. New listing —$14,900

LAW REALTY
John T. Law, Realtor 3-8777

1628 N. Ullman . . . $10,900
First reasonable offer for this 3 bedroom home. Carpeted living room and den. Oil heat. Wired for dryer Lovely large lot.

E. Wilson . . . $14,900
Excellent condition. 2 bedrooms, carpeted living room, work area, dining area, kitchen. Oil heat. Poured concrete basement. Near schools.

Ridge Lane $18,900
Suburban living Lovely 3 bedroom ranch Kitchen with large dining area, tiled breezeway, 2 car attached garage, 1½ baths. Extra large lot.

Woodland Court $18,900
2 bedrooms down; 2 up Kitchen, formal dining area open to carpeted living room, attached screened breezeway, and 1½ car garage. Wooded lot.

Capitol Drive $21,900
Large carpeted living room, tiled entrance hall with planter divider. 3 bedrooms with wardrobes, bath with linen closet, mirror and vanity. 2 car attached garage.

E. Pershing $21,900
Act now to choose your own floor coverings, fixtures, finishing in this lovely 4 bedroom Tri-Level. Beamed ceiling living room, panelled family room, gas hot water heat, 2 full baths.

N McDonald $25,000
All brick home on beautiful wooded lot. 3 bedrooms and living room carpeted Built-in refrigerator, freezer, stove Hot water heat. Beamed ceiling, fireplace. Many other fine features.

DuChateau
REAL ESTATE
630 W Wis Ave, Ph. RE 9-1177
DON DuCHATEAU . 3-4756

ALL IN A LIFETIME By Beck

REAL ESTATE—SALE

HOUSES FOR SALE 66

2 BLOCKS
from James Madison School. New 3 bedroom ranch. Beautiful, spacious living and dining room. Modern kitchen with built-in oven and surface unit. Roomy house with lots of closets Get settled now before school starts. Only $16,800

Northeast Side
3 bedroom, new ranch Double garage. Finished basement. Ideal location. Low down payment . . . balance like rent

Leonard Wiese Realty
Office RE 9-1128 Residence 4-3561

2 CUSTOM
EARLY AMERICANS
NOW AVAILABLE
* 1942 W. Prospect, Appleton.
* 42 Glenview Drive, Glenview Park If you're looking for a one story Early American plan you'll want to see these distinctive homes, individually planned
* 3 large bedrooms.
* 2 car garages
* Basement recreation areas.
* Aluminum siding.
AS LITTLE AS $1900 DOWN

E&R 2-6466

REAL ESTATE—SALE

HOUSES FOR SALE 66

Van Hoof & Van Hoof
REAL ESTATE
Little Chute
Ph. 8-3543; Eves: 8-2149, 8-1154
1—3 bedroom home . $16,200
1—2 bedroom home . . . 7,350

WM. J KONRAD, JR
Real Estate, Insurance, Loans
106 N Oneida Phone 3-2117

4 BEDROOM
Priced for quick sale. Immediate occupancy. Modern. Newly decorated. 708 N. Durkee St. Ph. RE 4-4949.

$77.50 Per Mo.
$650 Down to Anyone
New 3 bedroom. Full poured basement, oak trim and cabinets, aluminum storms and screens. Lot. All walks, drive and grading included in price of . $13,700. In Combined Locks. 3 blocks from new grade school No additional fees or costs required. Shown anytime, just call ST 8-2661.
HOMES BY DRIESSEN
KIMBERLY

701 E Pershing
Spacious brick face, frame ranch 3 Twin size bedrooms Large closets. Tiled bath with shower, 13' x 20' Living room Formal dining area. Oak floors and trim Divided basement Aluminum storms and screens 2 car garage. Close to schools, park, and swimming pool. RE 3-7713.

SCREEN HOUSES — 10' x 10'.
Folding canvas dome. Easy to store.
Immediate Delivery — ONLY $165
SELF STORING ALUMINUM DOORS . . $35
REGULAR COMBINATION DOORS . $32 Up
ALUMINUM COMBINATION
WINDOWS .... $15 95 Up
JALOUSIE DOORS .. .. $70 Up
AWNINGS, Any Type. Prices to fit your purse.
SHOWER DOORS $29
TUB ENCLOSURES — Special $28
STRUCTURAL GLASS WALLS for
Tub Recess Starting at $150
PATIO ROOF — Package or Custom Built.

Art Schuh

Please contact me on any of the above. I'm at your service and will help you find the product to fit your needs. Call me for an appointment.
Ph. 3-6671 Days
Ph. 4-5508 Eves.
Representing:
GEO. J. HOFFER GLASS CO.

REAL ESTATE—SALE

HOUSES FOR SALE 66

WM. H. NOLAN
Phone RE 3-4269

1418 N. Appleton St.
3 bedroom home, oil heat, new roof, available within 10 days. $9,800

2109 N. Clark St.
Nice clean 2 bedroom expandable, close to schools and church.

1736 N. Union St.
Beautiful 2 bedroom ranch, double garage. Breezeway. Hot water heat and fireplace.
Call For Appointment

Carl Heinritz Agency
RE 4-2115

$1850
will buy this 2 apartment home. Live downstairs and have your tenants live upstairs . . . to help pay for this home. Located close to public and parochial schools. Price $18,500
CALL RAY MONTEITH 4-9348 or CHET MEIERS 3-8581

CJM REALTY

$9,500
In KIMBERLY, 2 blocks from schools. 3 bedrooms, automatic gas heat, garage, curb and gutter, paved street. Only $600 Down to anyone. Shown anytime Call ST 8-2661
HOMES BY DRIESSEN
KIMBERLY

HOME BLDG. OFFERS 67

ANDREW HOMES, INC
Master Craftsmanship
Home Building. Ph. PA 2-1403

GERALD E. QUIMBY
"Complete Home Building Service"
BUILDER—BROKER PH. 3-2980

HOLCOMB & SCANLON
Where your building Dollar Goes farther
Phone RE 3-4307 or RE 9-3214

JIM WILLIAMS . . . BUILDER
"NO DOWN PAYMENT" . . . if you qualify $78.56 per month
PHONE ST 8-2632

MODERN AMERICAN HOMES
FOX RIVER VALLEY, INC.
Corner Hwy. 41 at Cecil St., Neenah.
PHONE RE 3-6607

YOU'LL LIKE OUR HOMES
H & S CONSTRUCTION CO.
Phone RE 9-2500

REAL ESTATE—SALE

TWIN CITY HOUSES 68

Are You Supporting
Your Landlord?

WELL STOP!!
IT DOESN'T PAY!

NEENAH — Taft Grade School and St. Gabriel's are only 1 block away from this lovely 3 bedroom Ranch. 3 yrs. old. Carpeted living room — large kitchen — basement — gas heat 60' x 130' lot.
.... $15,900

NEENAH — Older 1½ story, 3 bedroom home. Only 1 block from Neenah's Downtown. Partial basement with oil heat. Storage shed. Ideal for starter home or older couple.
.... $7,900

DIAL TODAY — MOVE TOMORROW. Well! It's almost that easy on this 3 bedroom home with family room, utility powder room combination. Carpeted living room and hall. Kitchen has built-ins and china cabinet, all cabinets and trim are Oak, coved formica cupboard tops. Draperies are included throughout. Attached garage. Full basement. Gas heat. Over 1,300 sq. ft. of living area in this house. Nice lot in good location. A quality buy for
.... $20,900

Please Call Us
For Further Information.
We Want To Be
Of Service to You!

Russ Lesperance
REAL ESTATE CORP.
304 W. WISCONSIN AVE.
Phone 9-1291, if no answer
Call 3-4975 or 4-9956

NAME YOUR PRICE
Must sell 3 bedroom ranch. Attached garage, carpeting, drapes. 712 Chestnut St., Neenah. Milton Liess, Broker-owner. Phone PA 2-0158 or PA 2-8771

The People's Market Place — Post-Crescent Want Ad Columns

REAL ESTATE—SALE

TWIN CITY HOUSES 68

A SACRIFICE!
REDUCED $1200
OWNER TRANSFERRED
Must sell this 3 bedroom ranch. Large living room with fireplace, 1½ car garage and full, DRY, poured, basement. 5 years old. Located St. Gabriel's area. $1000 down. New price ..$16,500

HERZFELDT
REALTY NEENAH
Phone PA 2-1363
Joyce Herzfeldt Les Herzfeldt
Bill Raskin .... PA 2-9017

Don't Miss
this 3 bedroom ranch across from St. Gabriel's Church and School. Home has basement 'rec' room, garage, nicely landscaped lot and can be yours for just $1,500 cash down to existing mortgage. See this . . . you'll be glad you did.

JESSUP
REALTY
105 W. Canal St., Neenah
Phone PA 2-2825
Norm Fredrick PA 2-5132
Earl Tanguay PA 2-4756
Gene Jessup PA 2-5825

MENASHA — Duplex house with very large yard and fruit trees. Near the lake and school. See it and make an offer. Owner lives out of town and must sell. Inq. at 409 S. Konemac St., Menasha, in rear.

Want Ads are Everyone's Ads

Final Showing
SUNDAY, AUG. 13, 1 to 8 P.M.

LOCATION — Between Menasha & Appleton by St. Mary's Cemetery just one block West of County Trunk "P". (Follow Signs located at the corner of Midway Road and County Trunk "P").

Compare the high quality of construction of this home against all others! ! See this large 3 bedroom home with panelled family room and many large closets. You will love the well-designed floor plan and other outstanding appointments of this popular CHALET "500" . . . with 1300 sq. ft. of living area, plus 1½ car garage, a large covered porch and overhang. All for just ...... $14.700 Plus Lot
"FREE" designing service to suit your need & pocket book.

No Down Payment for Qualified Buyer

H. & S. CONSTRUCTION CO. PH. RE 9-3171

TEMBELIS
REALTY

Jim Tembelis

New 2 Bedroom
Duplex
Featuring:
* Hardwood floors
* Separate entrances
* Tiled bath with shower
* Exhaust fan in bathroom
* Exhaust fan in kitchen
* Garbage disposal
* Hot water heat
* Divided concrete basement
* Drywall
* Planned kitchen with dining area
* Aluminum storms and screens
* Masonite siding
* Ample closet space

OPEN
HOUSE
SUNDAY, AUGUST 13
1:30 to 6:00 P.M.
214 - 216 Loper Ct.
Neenah
(Across from Marathon Main Office)

Thinking About Investment?
Ask about a duplex which can be built on your lot or choose one of the 33 we have available. Owning a duplex gives you a home and an investment.

PA 2-0039
115 E. Wisconsin Ave.
Neenah

THE SUNLINER
EXECUTIVE

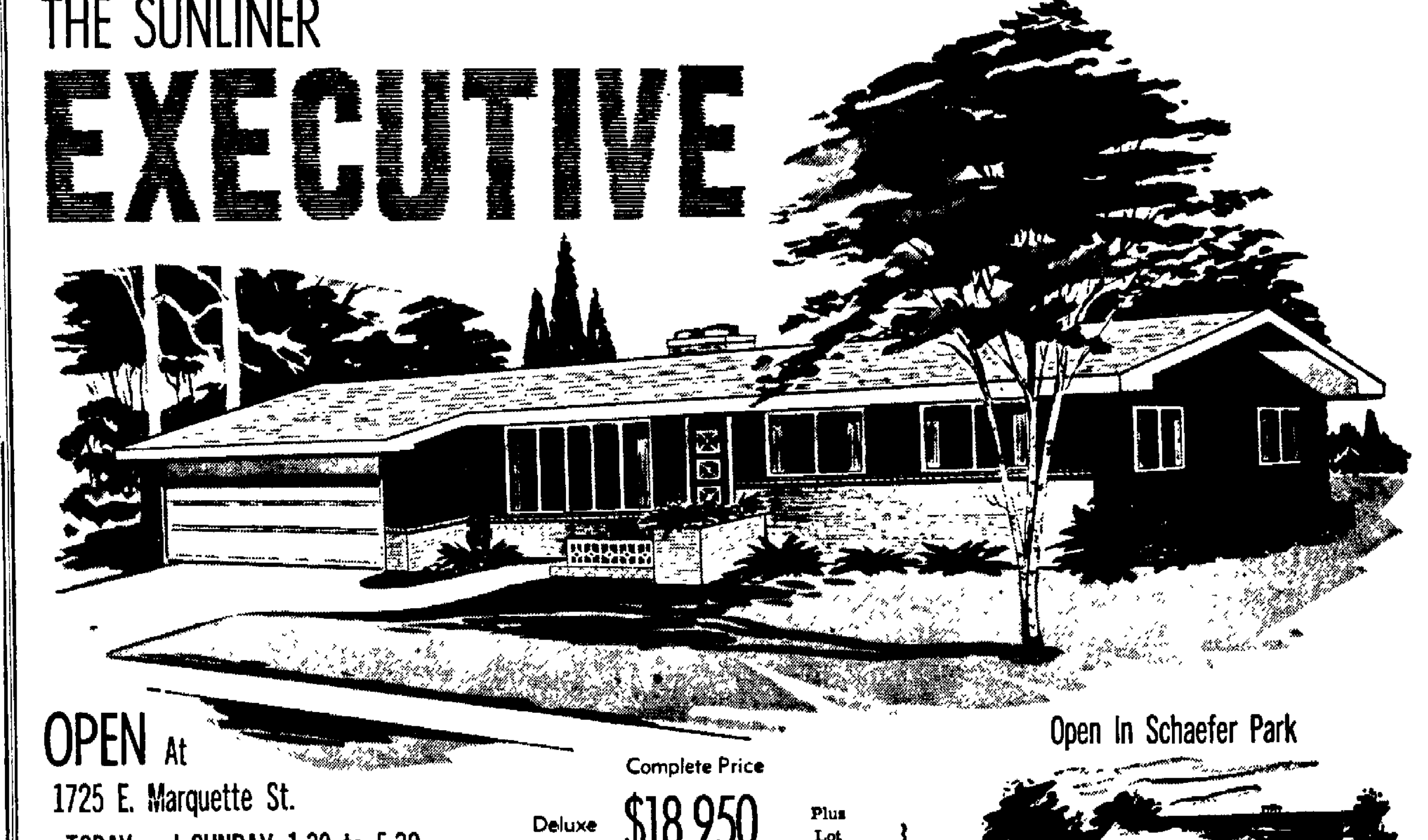

OPEN At
1725 E. Marquette St.
TODAY and SUNDAY 1:30 to 5:30

Appliances by H. C. Prange Co.

Interior Coordinated and
Decorated by:
D. P. Heindel Interiors, Kaukauna

Complete Price
Deluxe $18,950 Plus Lot
Standard $17,950 plus lot

The SUNLINER
Without Family Room or Garage
Deluxe $13,990 plus lot
Standard $12,990 plus lot

Built By
Perry-DeNoble Builders
CAL PERRY
JOE DeNOBLE

We Will Consider Your Property
In Trade

Sold Thru
DeNoble Agency
REALTORS

Open In Schaefer Park

The BI-LINER at 631 Schaefer St.
STANDARD $12,490 Plus Lot
DELUXE $13,750 Plus Lot
Deluxe With 2 Car Attached Garage
(Exactly As Model on Display) $15,350

Evenings Phone
Leigh Hill 4-7418
Joe DeNoble 4-5749
Chet DeNoble 4-5389
Millie Quella 3-6795
Geo. Connell 4-3473

REAL ESTATE—SALE

TWIN CITY HOUSES 68

BACKMAN REALTY
PArkway 3-[illegible] Neenah

BY OWNER
A lovely permastone home in Neenah. Two bedrooms, tiled bath, rear screened porch. Oil heat. Garage. For appointment, call 2-0569. 229 John St.

CLOSE TO SCHOOLS
Edgewood Area
New 3 bedroom home with large paneled family room. Ceramic bath plus powder room. Attractive kitchen and dinette. Attached garage. $16,900

New 4 bedroom Colonial. Separate dining room — 20' living room — 2 car attached garage $21,900

NIELSEN AGENCY
Days PA 2-3831 Eves. PA 2-1270

EXECUTIVE COLONIAL

Located in Edgewood area of fine homes this 4 bedroom, 2½ bath, 2 story home has everything you've been looking for. The paneled family room with sliding glass doors makes indoor-out-door living most enjoyable. The large bedrooms and ceramic baths add the most livability without a question of a doubt. Best of all is the reasonable asking price for this Outstanding Home of Pride. Call now.

JESSUP REALTY
105 W. Canal St., Neenah
Phone PA 2-2825
Norm Fredrick PA 2-5132
Earl Tanguay PA 2-6756
Gene Jessup PA 2-5825

EXPANDABLE CAPE COD
427 Greenfield St., Neenah
- Large kitchen-family room.
- Full poured basement.
- Aluminum siding
- Easily expendable to 4 bedrooms
- Close to Taft and St. Gabriel's Schools
- Close to Fox Point Shopping Center.

$1500 down $97 mo. including taxes.

E & R 2-6466

FOR SALE BY OWNER
980 Hickory Lane Neenah

3 bedroom Lannon stone and frame ranch on landscaped wooded lot, near Hoover and St. Gabriel's schools. Large carpeted living room, paneled den with book shelves, dining area with built-ins, kitchen with disposal and copper built-in range. Oak trim and planters throughout house. 2 ceramic baths. Attached double garage. Owner transferred.

Phone PA 5-1793 for appointment

FOX CITIES REALTY
RE 4-6493 or PA 5-2052

JUST PAINTED
4 room home. Bath, full basement, carpeted living room etc. Call PA 2-4730
R BUTREM AGENCY

LAND CONTRACT
Near St. Gabriel's. 3 bedroom ranch with garage. Call 2-7955, owner-broker.

MENASHA

DON'T RIDE—walk to church, school, and shopping from this well kept older 4 bedroom home on the Island. Newly remodeled kitchen, 1½ baths, new plumbing and wiring and roof. IMMEDIATE OCCUPANCY for only $11,500.

BYTOF REALTY REALTOR
Office Ph. RE 9-1252
536 N. Richmond Street
Evenings Phone
R. Schuster 3-5089 J. H. Rowe 4-5625

MENASHA
2 APARTMENT
Kaukauna St.
Buy this 2 apartment on land contract, $1,000 down, $80 a month. Upper now renting $80 a month. New siding, roof, furnace, etc. Let upstairs rent help pay for your house.

VERSTEGEN REALTY NEENAH
Courtesy—Integrity—Service
Anastasia Johnson ... 2-4951
Gerald Verstegen, Broker 3-4[illegible]

REAL ESTATE—SALE

TWIN CITY HOUSES 68

ARE YOU LOOKING
for a deluxe executive type ranch home in an exclusive residential area? 2 blocks from school. Carpeting and drapes,

LOW TAX AREA
* New 4 bedroom split level. 1½ baths. Family room. Get settled before school starts.

* 4 bedroom ranch. New. 1½ baths. Built-ins. Large lot.

Leonard Wiese Realty
Office RE 9-1130 Residence 4-3861

NEENAH

CORNER JOHN & JEAN STS.
3 bedroom home with living room, kitchen with built-ins and dining area. Full basement, oil burner, electric hot water heater. Just 3 years old . . . all at a bargain.

ISABELLA ST.
Immaculate, modern, 4 bedroom home. 2 car garage. Gas hot water heat. Full basement. Large landscaped lot $14,000

HELEN ST.
3 bedroom expandable. 1½ car garage. Full basement. Well shrubbed. ½ block from Taft School. AT A BARGAIN PRICE!

RICHARD ST.
3 bedroom ranch, 3 years old. Cement drive, full basement, oil heat. Well shrubbed yard. A price to make you smile.

MENASHA

HARDING ST.
New large 3 bedroom home with large living room, dining room, kitchen with built-ins, gas hot water heat. Attached garage. Less than $20,500

LAWSON ST.
3 bedroom, 1½ story home. Full basement, 2 car garage. Price will knock your eye out.

Shown by appointment only by

E. J. McMurchie
REALTOR
223 Spruce St., Neenah
Phone 2-7221
No house numbers given over phone

NEW LISTING
3 bedroom ranch, or 2 bedrooms with Philippine mahogany paneled den. Easy to work in kitchen with nice sized dining area. Hardwood flooring—vanity and bath — Andersen windows thru-out — full poured wall basement — gas heat. This is a new home in a very nice neighborhood in Neenah Priced at only $15,700

DON HOYMAN REALTY
PA 2-0979 Neenah

NO DOWN PAYMENT
for qualified veteran, only $30 closing cost
1065 LAUREL COURT, NEENAH
* 2 bedroom Cape Cod
* Expandable to 4
* Aluminum siding
* Wrought iron stairway
* Formal dining area
* Birch cabinets
* City improvements

TOTAL MONTHLY PAYMENT INCLUDING TAXES . . . $89

E&R 2-6466

Small Down Payment New Expandable Home
734 LONDON ST. JUST COMPLETED 4 large rooms, tiled vanity bath, extra large bedrooms, wardrobe closets, oak throughout, attic for 2 future rooms, gas heat, close to schools, churches and shopping. HIDDE BUILDERS PA 5-3640

SUBURBAN LIVING AT ITS BEST!
This roomy 4 bedroom ranch home with basement, built-ins, rec room, 2 car garage is located in Town of Menasha about 1½ miles from Kimberly-Clark office on ¾ acre well landscaped lot, but taxes are only $98 School buses at door. Owner leaving and selling at a sacrifice price of $20,500

SOMMER AGENCY
Phone PA 2-6981

TRI-CITY REAL ESTATE
Phone 2-3150 or
E. W. Zimmerman, Salesman
Phone 2-6123

WILL SACRIFICE FOR QUICK SALE
2 small semi-modern homes on a half acre of ground. Located near churches and schools in Neenah. For further information call PA 2-2069.

REAL ESTATE—SALE

TWIN CITY HOUSES 68

Walk To School

Three bedroom Bungalow. Separate dining room. Full basement. Garage. Excellent Island location $10,500

Four bedroom home close to St. Johns. Jalousie enclosed porch. Easily converted to two family. A-1 condition $15,000

Pleasant Cape Cod near Lutheran and Catholic Schools. Three bedrooms (2 down). Cheerful kitchen. 2 car garage $16,350

LOUIS H.
HAASE AGENCY
211 N. Commercial, Neenah
REALTORS PA 2-7381
Eve.: R. E. Henley, Assoc. 2-0437
L. Ernst 3-3098 A. Peterson 2-0519
D. Fogle 2-6928 H. Pelton 2-2551

$25,000 IS REASONABLE
enough for this lovely 3 bedroom home, tastefully decorated. Extra large living room, covered patio, 2½ car garage, corner lot 66' x 120', air conditioned, hardwood floors, quality drapes. All combine to make this a most peaceful, livable home in Neenah For a single couple or small family. May I show you thru? At 703 Cedar St. Phone PA 2-8842

LOTS FOR SALE 69

APPLETON LOTS. 80 x 100
LOTS UNLIMITED
D. J. Stratton, Phone 2-4898

BUILD TOMORROW
on this 75 X 137 NE Appleton city lot
DALE REALTY Ph. RE 3-6717

CAPITOL DRIVE — Large ½ acre lots — only $790
LAW REALTY, RE 3-8777

FAIRVIEW COURT . . . 66½' x 110'. $3,500
Russ Lesperance Real Estate Phone RE 9-1291

GILLETT HIGHLANDS ADDITION — Very fine future residential area, 84' x 98'
LIEBZEIT REALTY RE 3-2034

GOOD LOTS
Adjoining Muni Golf Course and New School. Large lots. $3,000 and $3,300
Mason St. Improved street 65' x 127'. Only $3,000
Corner Taylor & Mason. 66' x 109'. Improved street $3,700
Roberts St. 61' x 107'. $3,700. Easy terms
CARL ZUELZKE
Realtor Ph 9-1166

GREENVILLE AREA—½ acre lots. As low as $500 Walking distance to Catholic Church and school. Sewer and water available. Phone PL 7-5318

KESTING SUBDIVISION — Northeast side Lots ready to build on RE 3-0671

LAKE WINNEBAGO
Choice North Shore Lot. Sandy beach, 60' x 300'. $5,800 To inspect Write Box K-6, Post-Crescent, Neenah

LAKE FRONTAGE
on the west shore of Little Lake Butte des Morts.
* Low taxes
* Close to Appleton and Neenah.
* 71' frontages
* 271' deep
* $2,995

$150 down 4¾ per cent interest
Call PA 2-0125
Owner-Broker

MADISON ST., S. — Lot, 56'x115'—1600 block. All improved Phone RE 3-1772.

MEADE ST., N. — 78 x 187 ft. $1500. APPLETON REALTY Ph. 4-9501.

MENASHA, JOHN ST. 2 Improved lots, 62 X 120 each. Priced for quick sale. DALE REALTY Ph. 3-6717

SCHAEFER PLAT — Christine St. Lot 60 x 120 Price $2,600. Ph. 4-1592.

TOWN OF MENASHA, Fatima St., off Airport Rd.—Lot, 111' x 130'. Call PA 2-7349

WILL TRADE
Building lots for materials, carpentry or masonry services. We have lots in several Fox Valley locations.
DON RADTKE—REALTOR
Valley Fair Shopping Center
Phone RE 9-1322

½ MILE W. OF APPLETON—Lot 132'x136', 2 blocks to school. Ph. RE 3-8160

REAL ESTATE—SALE

BUSINESS PROPERTY 71

BUSINESS LOT . . . on Hwy. 47 between Appleton & Menasha. Priced for quick sale. DALE REALTY Ph. 3-6717

FARMS AND ACREAGE 72

FINE SELECTION OF FARMS
R. A. Thiel, Broker
Chilton, Wis. Phone 3-W

GOOD FARM BUY
160 ACRES LAND, 80 acres cultivated, modern home, all personal, 15 miles west of Appleton.
H. J Jennerjohn
Realtor
Hortonville Office SP 9-4548
Appleton Residence PL 7-5520
Arlyn Schulz, SP 9-6317

NORTHERN SALES CORP.
Real Estate
Ph. Clintonville VA 3-3460
Ph. Appleton RE 3-4730

ONEIDA ST., S. — 7 acres at Appleton city limits. Part facing Hwy. 10.
LAW REALTY, RE 3-8777

SOLD!
21 Sales so Far in 1961
FOR SALE!
21 Properties to Sell at Present
A. H. STORMA — Real Estate
744 N. Main St., Seymour, Wis.
Ph. 280 — Phone Answering Serv.

120 ACRE FARM — 75 Acres Tillable; Very good buildings. Includes 28 head of dairy cattle and full line of machinery. Only $22,000 complete.
160 ACRE FARM — 125 Acres Tillable. This farm has been in the family for over 100 years. The owner who has the bankers award for 1960 is selling now due to ill health. This is a very nice 3 bedroom home; living room and large kitchen with a lot of new cupboards. Full bath, full basement with all hot water heat. Large basement barn with all new barn equipment and new Barn-O-Matic barn cleaner. Cement barnyard and all good outbuildings. Very good roofs. Full line of personal; consists of 49 head of Holstein dairy cattle and nice line of machinery. Located near Hortonville Priced for immediate sale
RESCH REAL ESTATE
Ph 935-W New London

YOUR BEST BET— AWant Ad

REAL ESTATE—SALE

FARMS AND ACREAGE 72

SPORTSMENS RETREAT
By Wolf River — 15 minutes to downtown Appleton. 1½ acres $1,000. 4 acres $2,000. 7 acres $3,900. 11 acres $3,500
LAW REALTY 3-8777

WE BUY FARMS OUTRIGHT
Manawa, Wis. Phone 118
MANAWA SALES CO.

Wooded Acreage
10 Beautiful Acres
of wooded land. Studded with lots of white pine. Trimmed out rows of pine trees planted on back 5 acres on road 2 acres deep. One acre cleared. Located on Bean City Rd. Just North of Bean City $3,350
RUSS LESPERANCE
REAL ESTATE CORP
304 W. Wisconsin Ave., Appleton
Ph. RE 9-1291

SHORE RESORT—SALE 73

CHAIN O'LAKES AREA—3 bedroom all year home. Wooded lot. Write L. Peters, Rt. 2, Waupaca, Wis.

LAKE LOTS AND COTTAGES
JAMES P. COUGHLIN
Winneconne Ph. JUniper 2-4420

LAKE POYGAN
Boom Bay, 2 bedroom cottage, running hot and cold water, bath. High dry lot. Only $4,300.
H. J. Jennerjohn Realty
Appleton Res. PL 7-5520
Hortonville Ph. SP 9-4548

NEAR WEYAUWEGA; Cottage: Lake frontage; extra lot; lots of TREES beautify the premises; very attractive with fireplace; some furniture; only $7,600, terms available. FREE picture. Romberg Sales, Embarrass, Wis.

ON BIG BASS LAKE
Just North of Antigo. Modern 2 bedroom furnished summer home. Boat house On 150'x410' lot. Fine fishing, swimming, and near golf club $7,200

HONKAMP REALTY
310 N. Oneida St REALTORS
Phone 9-1228 Evenings 4-2433
Lyman B Clark Ph. 3-4980
Ed Forkin Ph 2-1782
Clem Rankin Ph 3-8729

REAL ESTATE—SALE

SHORE RESORT—SALE 73

LAKE POYGAN — 15 choice channel lots. $20 per ft. Cash only. Roy C. Hesse, Rt. 1, Larsen

NORTH AND CENTRAL WISCONSIN—Wooded cottage sites, $10 down—$195 and up. Free Maps. Cabins built to your order on terms. Gerald Jolin, Box 254, Appleton.

REAL ESTATE WANTED 74

BUSINESS PROPERTIES
We have the finest in facilities for disposition of business and commercial properties. Wide area of contacts and full appraisal service. Call J. J. KELLER, Broker, PA 2-2848.

HOME WANTED — 4 bedroom colonial under $20,000. DALE REALTY Phone RE 3-6717

HOUSE — Wanted. Must have 2 bedrooms on first floor. Ph. 3-1907.

FARMERS' MARKET

LIVESTOCK WANTED 75A

COWS WANTED — Springers, Bred heifers; also open heifers, all ages. For out of state shipment. Get our prices before you sell. Gerald Geenen, ST 8-1436 or RE 4-3301.

HOLSTEIN HEIFERS WANTED—Large type. Due to freshen soon. Phone RE 4-9792.

TOP PRICES PAID
for springing cows and heifers, bred heifers and open heifers —any sizes. Also herds. For out of state shipment. Gomering Bros., Rt. 1, Kaukauna. Ph. St 8-3332 or RE 3-6790.

WANT ADS ARE WANT AIDS

FARMERS' MARKET

HORSES & ACCESS. 76

GELDING
Black
Ph. ST 8-2177 or PL 7-8392

RIDING PONY—And Saddle 6 yrs. old. Phone Wrightstown 532-4316, or call Norbert Meulemans, Rt. 2, Kaukauna, Wis.

SADDLE MARE FOR SALE
Gentle. Bred Back
Phone ST 8-1486

SHETLAND PONY, Small — 3 years old, very gentle. Ph. RO 6-2352

SHOW HORSE
Saddlebred Gelding
RE 4-7483

FARM LOANS 78

MONEY—To loan on improved FARM PROPERTY
WM. J. KONRAD, Insurance Agcy.
106 N. Oneida St.

POULTRY—SUPPLIES 80

POULTRY WANTED
Karl H. Peters, Rt. 2, Shiocton
Phone New London 825F13

FARM EQUIP.—NEEDS 81

BULK MILK COOLER — 400 Gallon DeLevie. 3 yrs. old. Direct expansion with remote 3 H.P. unit. Also, 3 STALL GLASS MILKING LINE. Complete with teat cup washers, automatic washing unit, and stainless steel Johnson water heater. Can be purchased separately, or as unit. Ralph Gehring, Rt. 1, Shiocton. Ph. 5556.

COMBINE: 66 Allis $395
CLIPPER: MH 95
LAWN MOWER: 24" Riding 65
BLOWER: Allis Forage .. 225
LAKESIDE FARM
at Harrisville, Ph. 65F14

Want Ads are Everyone's Ads

FARMERS' MARKET

FARM EQUIP.—NEEDS 81

COMBINE, John Deere — 12-A, 6' cut. Complete. Alvin Schonscheck, Rt 1, Neenah. Located 4 miles Southwest of Neenah on Hwy G.

FARM EQUIPMENT
Mc-self propelled combine, corn picker, 230 bu. Hobko corn dryer, 100 bu. 2 wheel trailer. $6,500. Contact George Nuske, Shawano, Wis.

POWER TRAILER MOWER — MM 7 ft. New guards and plates. Price $125. Ph. ST 9-2167.

THRASHING MACHINE—28" Belle City, Good condition. 2 single unit McCormick Deering Milkers. Ph. ST 8-3379 or write Willard Carney, Rt. 4, Appleton.

USED EQUIPMENT
A-4 Case, Massey Harris 7 ft. self-propelled, Allis Chalmers COMBINES, HAY BALERS and CHOPPERS.
Griesbach Equipment, Inc.
1334 W. Wisconsin Ave., Ph. 3-9149

USED HAY CONDITIONERS
1 Cunningham; 1 Brillion;
1 Vermeer
VAN ZEELAND IMPLEMENT
Hwy. 41 Kaukauna RO 6-4747

350 International Utility tractor for sale or rent with Backhoe and front loader. Gerald Ebel, Rt. 1, Marion, Wis. Ph. 4585.

FARM MDSE. WANTED 81A

BALED HAY WANTED
100 SEMI LOADS
FOR IMMEDIATE SHIPMENT
Must be good quality. Contact Gerald Ort, PL 7-5595.

BALED HAY — Wanted to buy. Quote price and quality; also want standing second cutting alfalfa. Ed Banke, Rt. 1, Eland, Wis.

FIRST CROP ALFALFA HAY
Wanted to Buy
Call ST 8-3333

FARM—DAIRY PROD. 83

COB CORN — 100 TONS
Good Quality
Phone PL 7-5595

FARM, SEED, PLANTS 84

HAY — Good standing alfalfa. 35 acres, $14 acre. Inquire 4 miles West on BB then on GG, Tipler farm

FARMERS' MARKET

AUCTION SERVICE 82

AUCTION SALE — Real Estate
George Nuske
Shawano LA 6-2616 or
Clintonville VA 3-2113

JIM NOLAN
REAL ESTATE BROKER
Marion, Wis., Ph. 4761

THE ORIGINAL AUCTION TEAM AND REAL ESTATE SERVICE
Frank Van Veghel & Son
De Pere, Wis. Ph. EDison 6-4460

Coming Auctions

AUG. 13, 1:30 p.m. — Household at Auction House, 4 mis southwest of Neenah, 7 mis northwest of Oshkosh, Junction County Trks G and T. Clarence Rhyner, Auctioneer

AUG. 14, 1 p.m. — Parker House Hotel, Oconto, Wis., in the heart of the business district in downtown Oconto, Oconto County, Wis. Conducted by Clintonville Sales Corp.

AUG. 15, 12:30 p.m. — Farm and Personal Property of Bernie Little, loc. 5 mi. N. of Gresham. Conducted by R. H. Frost and Jim Nolan.

AUG. 16, 6 p.m.—Home and Furniture, Mabel Tietz, owner, 212 N. Rankin St Sale conducted by Long, Wieckert and Karel

AUG. 17, 6 p.m.—Armin Scheurle home and furniture, loc. 110 E. Marquette. Conducted by Long, Wieckert and Karel

AUG. 18, 1 p.m. — Auction Sale of Menominee County Road Equipment, loc. at the Menominee County Hwy. Dept. Shop, Keshena, Menominee County, just N. of the Jct. of Hwy. 47 and 55. Sale conducted by Clintonville Sales Corp

AUG. 22, 6 p.m.—Furniture auction, Buchert Warehouse, 123 S. Victoria, Lawrence St. entrance. Conducted by Long, Wieckert and Karel.

AUG. 26, 1 p.m.—Farm and Personal Property of Ray Monty, loc. 1 mi. S. of Bear Creek. Sale conducted by Long, Wieckert and Karel.

PEOPLE'S LOAN Phone 3-5573
THIRTY-SEVEN YRS. OF FRIENDLY FINANCIAL SERVICE TO THE PEOPLE OF THE VALLEY
Locally Owned and Managed
123 S. Appleton St. Established 1924

OPEN HOUSE
3 Bedroom Ranch
And 2 Car Attached Garage
Only **$14,900** on Your Lot
Sat. & Sun., 1:30 to 5:00 P.M.
2637 So. Jackson St.
Overlooking New Park
By: Jim Gresl, Contractor

Don't Miss This
OPEN HOUSE
It's Different!
SAT. & SUN. — 1 - 5 P.M.
Located at
71 Evans St. — Green Acres
Neenah
Directions: West on Cecil St. across Hwy. 41
Watch for open house signs.
BEST HOME VALUE IN NEENAH
Large 3 bedroom ranch (not a pre-fab). 1½ baths, oak trim, large dining area, full divided basement, gas forced air heat.
SOMMER AGENCY
REALTOR PA 2-6981

PA 2-2821
Town & Country Realtors
REAL ESTATE BUILDING
447 S. Commercial St., Neenah

11 Sales Representatives To Serve You

NEENAH

New 3 bedroom Colonial Ranch. S.W. section. L-shaped dining-living area, built-in range and oven, bath and powder room. No. 531. Les Patton, Eves. 2-3370.

One you should not overlook. This home is 1 year old. Features 3 lovely bedrooms, paneled family room. Full basement, 1½ baths, utility room on first floor 3 zone hot water heating. Gas fired. No. 302 Dick Wustrack, Ph. 4-5320.

MENASHA

Split-level. 3 bedroom. Bargain below $10,000. You can save more by doing painting and carpentry work. No. 332. Les Patton, Eves. 2-3370.

10 year old, 3 bedroom home. Close to schools. Carpeting and drapes included. Beautiful lot. No. 453. Call Edna Loomans, 2-8239.

APPLETON

Dandy 4 bedroom home. 1½ baths, attached garage, large beautiful yard. Close to school bus and Valley Fair. REDUCED. No. 452. Jim Powers, 2-1172.

LAKE WINNEBAGO

Lovely brick home with sunken living room with fireplace and dining room. Carpeted. Enclosed patio. Garage attached. Forced-air heat. No. 430. Call Lawrence Loehning at 2-3018 or 2-2821.

Master carpenter's masterpiece. Just remodeled. Open living-dining room and kitchen overlooking lake. Kitchen has "built-ins". 3 bedrooms. Enclosed porch. No. 459. Call Lawrence Loehning at 2-3018 or 2-2821.

Lake Butte des Morts

Lovely wooded lake lot. 150' x 195', Town of Menasha, east shore. Call Lawrence Loehning at 2-3018 or 2-2821.

WE HAVE MANY MORE HOMES!
Call the man from Town & Country

PLAN YOUR HOME IN
THE FOX-WINN PLAT
A McClone Restricted Development.
City Sewer — Water & Natural Gas —
Near Schools — Shopping — Parks & Bus

Open House of 2 Model Homes
On So. Gladys Ave. (2300 Blk.) In Appleton — 2 Blks. So. of Calumet
SUNDAY – 2 to 5 P.M. – Weekdays By Appointment

See Our New
60 Ft. Long, Deluxe
"STATESMAN"
Also a New
1½ Story
Expandable

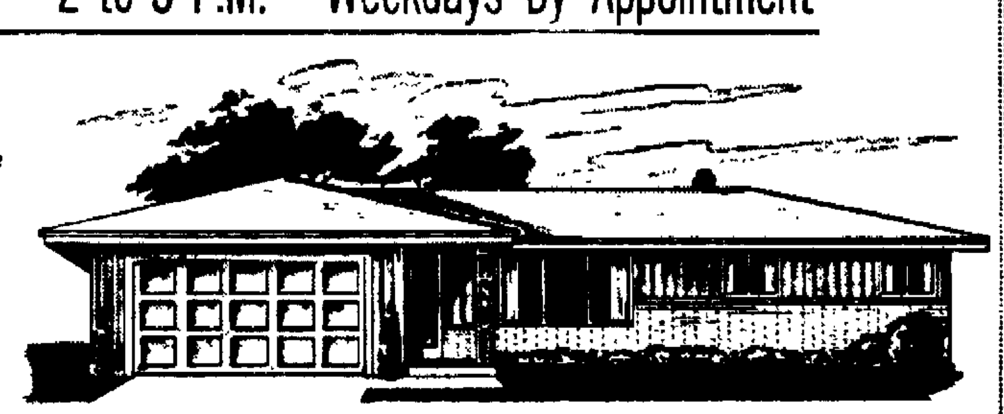

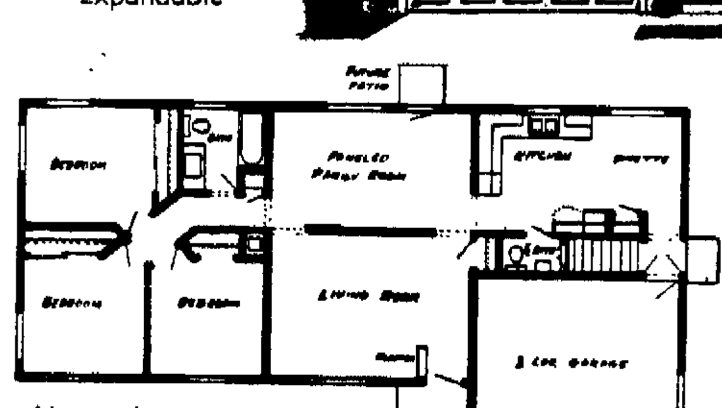

Also other new option plans of this model in 2 and 3 bedroom styles.

- ☆ 3 Large Bedrooms
- ☆ Spacious Wardrobes
- ☆ Oak Floors & Trim
- ☆ Completely Decorated
- ☆ Built In Oven & Range
- ☆ Family Room or 4th Bedroom
- ☆ Ceramic — 1½ Baths With Vanity
- ☆ Spacious Living and Dining Room
- ☆ Kitchen with Dinette
- ☆ Poured Concrete Basement
- ☆ Kiln Dried Lumber & Brick Trim
- ☆ And 2 Car Attached Garage
- ☆ Many More Deluxe Features

"THE NEW STATESMAN" Complete on a 76' x 101' City Lot
With Driveway & Grading — Ready for Occupancy in Appleton Restricted Fox Winn Plat .... 2332 So. Gladys Ave. **$18,900**
1½ Story Expandable Complete With Lot 2320 So Gladys Ave. **$15,900**

WE HAD 4 MODELS — 2 Were Sold, However the Exteriors and Floor Plans May Be Seen at the Open Models. Plus New Plans on Display at Our Field Office.

☆ Better Design ☆ Practical Floor Plans
☆ Luxury Features ☆ Top Quality Materials
☆ Expert Workmanship ☆ Quality Construction
Not Pre-Fabricated

☆ A 100% Local Company Here to Stay HomesTo To Back The Homes We Build

Winnebagoland Homes
DESIGNERS—AND—BUILDERS
123 So. Memorial Dr., Appleton — Dial RE 3-8558
Free Estimates on Your Plans or Ours . . . No Obligation
A DIVISION OF McCLONE LUMBER CO.

Also Lots and Existing Homes in Other Areas

Dick Kuberth Designer & Builder — TERMS ARRANGED — Phone 9-1765 3-8558 — TRADE-INS INVITED — H. Kuberth Broker

THE NE[...]ORVELLE WHERE YO[...] THE
[...]ST USABLE SPACE FOR YOUR MONE[...]
3 MODEL HOMES
Open Sat.-Sun. 1-9
Weekdays 6-9
dramatically decorated by . . . H. C. Prange Co. Early American and Contemporary

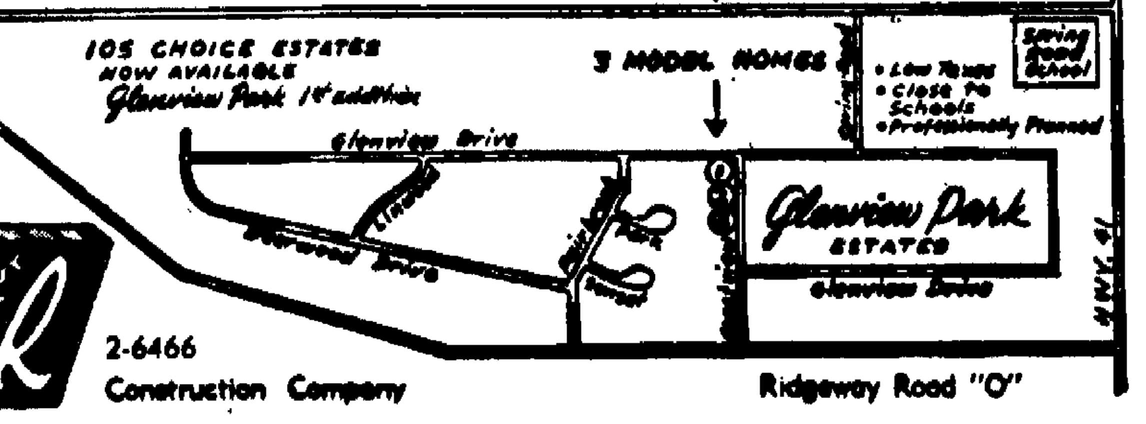

E&R 2-6466 Construction Company
Ridgeway Road "O"

Ambitious Productions

Summer Theaters Plan Final Shows of Season

BY JINGO

Summer theater in the Fox Cities will end its season this month with the production of a musical comedy, an operetta and a children's extravaganza. The closers will have to be toppers because the season has been one of the best in years.

Jingo

The youngsters will start the final swing of activities when the Mask and Wig produces "The Legend of Sleepy Hollow" at the Grand Theater in Oshkosh. There's no business like show business, they say, and Oshkosh must figure it is the best kind of business to keep the young people out of summer mischief. The Mask and Wig company is made up of subteens, we understand. The Junior Theater, that did such a fine job in Kismet, are teen-agers.

Next Saturday the Attic Theater will end its 12th season in Appleton with the production of its first musical comedy under a new director.

Don Jones, one of the Attic's founders, really bit off a big chunk for his first task. "Anything Goes" will have a cast of 45 and an orchestra of 10. Getting everyone at the theater for rehearsal is a big enough job, but Jones has run into the added hazard of getting musicians who will be able to play the entire run of the show.

The final Fox Cities production will be the Riverside Players' "H.M.S. Pinafore" at Neenah on Aug. 24.

* * *

The Riverside Players will add to their innovations with the operetta. It will be the first time the recreation department-sponsored company will try an arena production in their theater in the park. The stage will be turned over to the orchestra.

* * *

The big musical production of the season, as it is every year, was the grandstand show at the Seymour Fair, Carmel Quinn, who topped the Shower of Stars review star list, gave some inside information about playing out of doors when she appeared on the Jack Paar show this week. From her description it would seem a singer would be wise to do her act with a butterfly net to ward off the hazard of swallowing moths and other bugs. The fresh air circuit has a fascination for theater-bred performers. Gypsy Rose Lee, after a swing of the fair circuit some years ago, wrote a book, "Sand Between My Toes." Perhaps Carmel could get one out entitled "Bugs in My Windpipe."

* * *

It appears the Attic Theater is not only a favorite of theatergoers. Theater companies turn to the Appleton troupe also. This week Phil Dixson, the Attic's technical director, was dispatched post haste to he Peninsula Players when the Fish Creek company's electrician turned up missing just before the opening of "Invitation to a March."

Phil had to hang the professional company's lights. A helping hand was stretched from the Attic to the Riverside Players during the Neenah troupe's run of "A Visit to a Small Planet." The Players had to borrow a piece of equipment from the Attic's considerable store. When an outfit is recognized as a trouble shooter by members of its own profession, it really shows it is an established concern.

AP Wirephoto

Alfred Lunt and Lynn Fontanne arrive for the opening of Noel Coward's new musical comedy "Sail Away." They were among many notables from the international set and the theater world on hand for the Boston premiere of the show, produced by Bonard Productions.

Fanfare Scant For TV Shows Set for Fall

Producers, Agents Reserved in Talking Of New Programs

BY CYNTHIA LOWRYQ
AP Movie-TV Writer

HOLLYWOOD (AP) — August is usually the month of the big promise in television — a time when producers, performers and press agents can hardly wait to uncork their winners for winter.

The TV writer generally winds up August with a notebook full of superlatives: predictions of sure-fire hit shows, great new stars, dynamic new concepts.

But for some reason—perhaps a combination of reasons—excitement about the approaching season is lacking this year. Press agents and producers are talking about their new products as reservedly as bankers discussing investments.

Last year at this time, young actor Clu Gulager was predicting self-confidently that his Billy the Kid role in "The Tall Man" would make him the nation's male sex symbol. This year when I asked various TV people to name future sex symbols, they looked at me with apprehension and tried to change the subject.

A year ago, new adventure series were described as "hard-hitting" and "action-packed." Their heroes were "straight-shooting" and "iron - fisted." This year's crop sound like public service and educational programs — to alert and inform the public about the evils of crime, organized and otherwise.

It may not be fair to judge until one has seen all the new shows but it is hard to believe that the forthcoming crop of new shows will be much of an improvement over last season's. In the first place, many of the action shows are faithfully following lines of successful series in other years, notably "Dragnet" and "The Untouchables."

A few comedy programs, however, sound promising, particularly the Gertrude Berg-Cedric Hardwicke series, the Dick Van Dyke show and Shirley Booth's "Hazel."

One thing for sure, constant criticism has banished the family comedy series in which daddy is a dope.

Joan Collins Wins Role in 'Road' Movie

Actress Inherits Dorothy Lamour's Cherished Sarong

BY BOB THOMAS
AP Movie TV Writer

LONDON (AP)—"When a girl knows what she wants, she should go after it."

This is Joan Collins' secret of success in inheriting the sarong of Dorothy Lamour as leading lady of Bob Hope and Bing Crosby in the seventh of their co-starring films, "Road to Hong Kong."

To be accurate Joan isn't using the sarong.

"I wear very sleek, high fashions in the picture," she reports.

Joan told how she got the cherished role.

"Last year I saw 'The Facts of Life,' and I thought it was one of the funniest films I'd seen in years. Then I heard that Norman Panama and Mel Frank, who made it, were planning to do 'Road to Hong Kong' with Bing and Bob.

"I called them up and said I would love to be in the picture."

Meanwhile she was embroiled with her home studio, 20th Century-Fox for turning down movie after movie. She didn't want to be cast as a siren.

"I tried unsuccessfully to convince them I wanted to do comedy," she said. "The trend is to comedy now, but there are no young comediennes to match the great ones of the '30s and '40s, like Jean Arthur, Claudette Colbert, Rosalind Russell and Carole Lombard. I wanted a chance.

"The role is actually better than the ones Dorothy Lamour had," she remarked. "I'm not just in and out of the plot; I work practically every day.

"I've already worked with Bob on a TV show, and I've met Bing. I know I'm going to have a ball. My only worry is that I'll break up so often that they'll have to fire me."

Marriage Rate Lowest Since Depression

MADISON (AP)—The marriage rate in Wisconsin in 1960 was the lowest since the depression year of 1933, but the birth rate last year was the highest since 1954.

The State Board of Health said that the marriage total last year was 34,872, down 1,004 the year before. Births in 1960 reached [illegible], up 975 over the previous year.

The 1960 birth rate was the fifth highest in the history of the state, the report said, with one of four Wisconsin women between the ages of 20 and 29 giving birth to a child last year.

The report also said that although Wisconsin had 14,000 fewer women in the 20 to 24 year age bracket in 1960 than it did in 1940, the births in this group last year totaled 17,000 more than for those in the same age group 20 years earlier.

The death total also hit a new high last year, climbing to 38,121, an increase of 965 over 1959. Principal causes of death remained the same as in 1959, with heart disease and cancer claiming the most lives.

For your ENTERTAINMENT

T.V. Log — Special Events — Movie Times

Fox Cities Movie Times

Appleton — (today) Nikki at 1:30, 4:30, 7:30 and 10:30. The Last Time I Saw Archie at 2:45, 5:45 and 8:45. (Sunday) Nikki at 1 p.m., 4:05, 7:10 and 10:15. The Last Time I Saw Archie at 2:20, 5:20 and 8:25.

Brin, Menasha — (tonight) Mein Kampf at 7 p.m. Cimarron at 9:35. (Sunday) Mein Kampf at 1 p.m., 5:50 and 10:35. Cimarron at 3:25 and 8:10.

41 Outdoor — (now playing) Sword and the Dragon and Surprise Package. Shows start at dusk.

Neenah — (tonight) The Big Show at 7:25. Wild in the Country at 9:20.

Rialto, Kaukauna — (tonight and Sunday night) Curse of the Werewolf at 7 p.m. The Last Sunset at 8:45. (Sunday matinee) Same features starting at 1:30 p.m.

Tower Outdoor — (now playing) Ocean's II and The Lost World.

Vaudette, Kaukauna — (tonight and Sunday night) The Fabulous World of Jules Verne and Bimbo the Great starting at 7 p.m. (Sunday matinee) Same features starting at 1:15 p.m.

Viking — (today) Gidget Goes Hawaiian at 2 p.m., 5:50 and 9:40. Tiger Bay at 3:45 and 7:40. (Sunday) Tiger Bay at 1 p.m., 4:40 and 8:25. Gidget Goes Hawaiian at 2:45, 6:30 and 10 p.m.

Special Events

Attic Theatre — (tonight) Two performances of Once More, with Feeling, Harry Kurnitz's comedy. Curtain times 7 p.m. and 9:30. Arena theater, Lawrence College Music-Drama Center. (ends Sunday) One performance at 8:15 p.m.

Fox Cities Foxes — (tonight) Game with Burlington at 8 p.m. Goodland Field. (Sunday) Game with Burlington at 8 p.m.

Green Ram Theatre — (through Tuesday) I Am a Camera by John Van Druten. Curtain time 8:30 p.m. Summer theater near Baraboo.

Peninsula Music Festival — (tonight) Pianist John Browning performing with the Festival Orchestra. Concert starts at 8 p.m. (Sunday) Robert Marcellus, Clarinetist, and the Festival Virtuosi soloing with the Festival Orchestra. Concert starts at 3 p.m. Gibraltar High School, Fish Creek.

Peninsula Players — (tonight) Invitation to a March. Curtain time 8:30 p.m. Theatre-in-a-Garden, Fish Creek.

Wisconsin State Fair — (through Aug. 20) 111th State Fair. State Fair Park, West Allis.

Fiesta de los Americanos — (Sunday) Drum and bugle corps competition sponsored by the Appleton-Americanos. Six competing corps and three exhibiting corps from Wisconsin and Michigan. Starts at 2 p.m. at Whiting Field, Lawrence College.

Television Schedules

WBAY-TV, Channel 2, Green Bay

Saturday, P. M.
4:00—Film Feature
5:30—Family Hour
6:00—Weather-News-Sports
6:30—Perry Mason
7:30—Checkmate
8:30—Have Gun Will Travel
9:00—Gunsmoke
9:30—Death Valley Days
10:00—Highway Patrol
10:30—Third Man
11:00—Theater

Sunday, A. M.
8:00—Timely Topics
8:30—The Christophers
9:00—Lamp Unto My Feet
9:30—Look up and Live
10:00—Film
10:30—Camera Three
10:55—News
11:00—Sacred Heart
11:15—Davey & Goliath
11:30—Film Feature
Sunday, P. M.
12:00—Dick Rodgers
12:30—This Week in Agriculture
12:55—Baseball
4:00—Accent
4:30—Ted Mack
5:00—I Love Lucy
5:30—20th Century
6:00—Lassie
6:30—Dennis the Menace
7:00—Ed Sullivan
8:00—Theater
8:30—Holiday Lodge
9:00—Candid Camera
9:30—What's My Line
10:00—Family Theater
12:00—Sunday News
12:10—Wrestling

WFRV-TV, Channel 5, Green Bay

Saturday, P. M.
4:00—U.S.N.
4:30—Captain Gallant
5:00—Show Case
5:45—Great Outdoors
6:00—Our Miss Brooks
6:30—Bonanza
7:30—The Tall Man
8:00—The Deputy
8:30—Nation's Future
9:30—Mr. Adams & Eve.
10:00—News Lens
10:10—Weather
10:15—Movie
12:00—Weather, News, Sports

Sunday, A. M.
9:00—Americans at Work
9:15—This Is the Life
9:45—Armchair Adventure
10:00—The Christophers
10:30—Faith for Today
11:00—Funnies
Sunday, P. M.
12:15—Light Time
12:30—Frontiers of Faith
1:00—Sunday Matinee
4:00—Air Force Story
4:30—Looking at Music
5:00—Meet the Press
5:30—News
6:00—Shirley Temple
7:00—National Velvet
7:30—Tab Hunter
8:00—Mystery Hour
9:00—Loretta Young
9:30—Johnny Midnight
10:00—The Late Show
12:00—Weather, News, Sports

WLUK-TV, Channel 11, Green Bay

Saturday P. M.
4:00—Sports Special
6:00—Meet McGraw
6:30—The Roaring Twenties
7:30—Leave It to Beaver
8:00—Lawrence Welk
9:00—Fights
10:00—News, Weather, Sports
10:15—Cimarron City
11:15—Theater
11:45—News
12:00—Dateline

Sunday, A. M.
9:55—Dateline
10:00—Rural Almanac
10:30—This Is The Life
11:00—The Christophers
11:30—Industry on Parade
11:45—Know the Truth
Sunday, P. M.
12:00—The Way
12:30—The Living Word
12:45—Retrospect
1:00—Discovering America
1:30—Family Feature
2:30—Briefing
3:00—Cr[illegible]
3:30—Roundup U.S.A.
4:00—Issues And Answers
4:30—Rocky & His Friends
5:00—Funny Funnies
5:30—Disneyland
6:30—Maverick
7:30—Lawman
8:00—The Rebel
8:30—Asphalt Jungle
9:30—Editor's Choice
10:00—News, Weather, Sports
10:10—Gary Knetels
10:15—Silents Please
10:45—Evening Show
12:00—Dateline

WSAU-TV, Channel 7, Wausau

Saturday, P. M.
4:00—Rocky and His Friends
4:30—Golf
5:30—Channel 7 Reports
5:45—Wisconsin Hunter
6:00—Lawman
6:30—Donna Reed
7:00—Brothers Brannigan
7:30—Checkmate
8:30—Have Gun Will Travel
9:00—Gunsmoke
9:30—The Detectives
10:00—Wagon Train
11:00—11th Hour

Sunday A.M.
9:00—Lamp Unto My Feet
9:30—Look Up and Live
10:00—Christophers
10:30—Camera 3
11:00—This Is the Life
11:30—Big Picture
Sunday, P. M.
12:00—Children's Hour
12:30—Baseball
4:00—Disneyland
5:00—Lassie
5:30—20th Century
6:00—Channel 7
6:30—Dennis the Menace
7:00—Ed Sullivan
8:00—Theater
8:30—Holiday Lodge
9:00—Candid Camera
9:30—Pleasing Family
10:00—Pleasing Family Theater
11:30—Channel 7 Reports

WTMJ-TV, Channel 4, Milwaukee

Saturday, P. M.
3:30—Today at the Fair
4:30—Capt. Gallant
5:00—Watch Mr. Wizard
5:30—Campy's Corner
6:00—Sports Picture
6:10—Weather
6:15—News
6:30—Bonanza
7:30—Tall Man
8:00—The Deputy
8:30—Nation's Future
9:00—World Concert Artists
9:30—The Pioneers
11:45—Weather, News
12:00—Movie

10:00—Theater
12:00—Weather, News
12:15—Movie
Sunday, A. M.
9:00—Religious Service
10:00—This is the Life
10:30—Journal Comics
11:00—Life in Other World
11:30—Sammy Madden
Sunday, P. M.
12:00—Weather, News
12:15—Sports
12:30—Woodworking Jamboree
1:00—Star Award Theater
3:30—Open Question
4:00—Star Parade
4:30—News
5:00—Meet the Press
5:30—Col. Flack
6:00—Shirley Temple
7:00—National Velvet
7:30—Tab Hunter
8:00—Mystery Hour
9:00—Loretta Young
9:30—Phil Silvers
10:00—News, Weather
10:15—Sports Roundup
10:20—Sunday Night Cinema

WISN-TV, Channel 12, Milwaukee

Saturday, P. M.
4:00—Square Dance
4:30—The Other 98
5:00—TBA
5:30—Person to Person
6:00—Rescue 8
6:30—Perry Mason
7:30—Checkmate
8:30—Have Gun Will Travel
9:00—Gunsmoke
9:30—Playball
10:00—News, Sports Review
10:15—Highway Patrol
10:45—Playboy's Penthouse
11:45—Almanac
11:50—News
11:55—Chapel

Sunday, A. M.
8:55—News
9:00—Lamp Unto My Feet
9:30—Look up and Live
10:00—Know the Truth
10:15—Sacred Heart
10:30—Camera Three
10:55—News
11:00—Bugs Bunny
11:30—Manns and Stubby
Sunday, P. M.
12:00—Theater
1:00—Theater
2:30—Matinee
4:00—Accent
4:30—Ted Mack
5:00—I Love Lucy
5:30—Twentieth Century
6:00—Lassie
6:30—Dennis the Menace
7:00—Ed Sullivan
8:00—Theater
8:30—Holiday Lodge
9:00—Candid Camera
9:30—What's My Line
10:00—News
10:10—Weather
10:15—Milwaukee Reports
10:45—Movie
12:10—Almanac
12:15—News
12:20—Chapel

H. C. Prange Co. RIO ANNEX

Monday Only

Velon Webbing Folding Chair

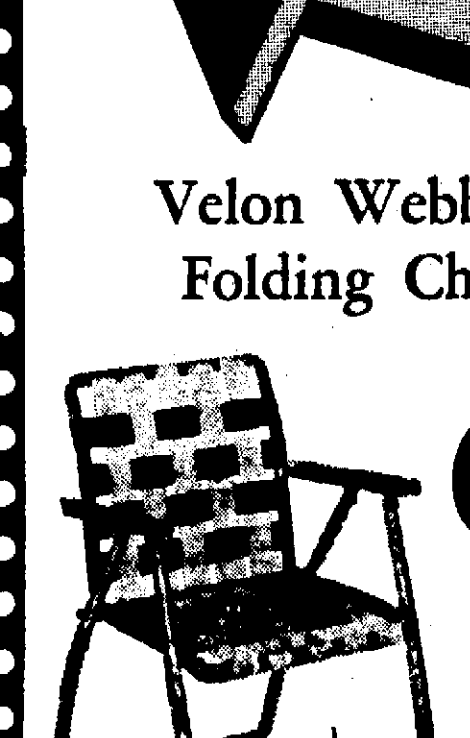

6.69 ea.

Lightweight, easy to fold aluminum frame chair. Deeper and wider seat, double tubular arms for more comfort.

Garden Shop — Prange's Rio Annex

SHOPPER STOPPERS

New Large Capacity Deluxe Wringer WASHER

- No-rust, Easy Clean, Genuine Porcelain Tub.
- Steel Chassis.
- Agitator Action Washes Clothes Extra Clean.
- Balloon Roll Wringer
- ¼ h.p. heavy duty, lifetime lubricated motor.
- Lint filter optional. Famous Life-Time Guarantee

New Low Price $89 WT

Model 100

Good Housekeeping
425 W. College Ph. 4-2383

FOR THE SCHOOL-BOUND...

4-SPEED QUALITY ZENITH STEREO PORTABLE

Automatic Shutoff

Remote Speaker Dual Volume Controls

QUINN'S SPECIAL $79.95

Lowest Credit Terms!

Quinn's TV & Appliances

... IS THE PLACE TO GO

27" X 54" Kindergarten or Scatter RUGS

Reg. $4.95 $2.95

Protect your carpeting with these lovely scatter rugs . . . or use for children in kindergarten.

Closed Saturdays at Noon During August

Ace Floor Covering
514 W. College Ave. Appleton

Early Week Special WHITE or SPICE COOKIES

Mon. & Tues. Only

With Coupon . . doz. 20¢

WATCH OUR ADV. Every Friday For Weekend Specials

BESTLER BAKERY

OPEN SUNDAYS 7 to 12

218 E. Wis. Ave. Dial 3-4351

COLD WAVE $4.95 up

COLD WAVE $6.50 Regular $12.50

We Specialize in Hair Tinting

DELUXE BEAUTY SALON

NEW LOCATION 113½ E. College Ave.
PHONE 3-8328

Cole Jandourek, Mgr.
Operators: Jean Zwick and Donna London

OPEN DAILY — Plus Tues. & Thurs. Evening and All Day Saturday
Air Conditioned for Your Comfort

Coast-to-Coast Newspapers Sell the Most!

Don't Wait to Buy That —

Sump Pump

SAVE NOW! Buy It At BARON'S

All Brass $45.95 Reg. $50.95

— 1 Year Guarantee —

Iron $35.95

Prevent Basement Flooding From Overloaded Sewers

SQUEEZIN Sewer Stops
See These Today

Let Floor-Drains Drain But Not Back-Up!

$4.95

Prices Effective 'til August 19

BARON Plumbing Supplies

1300 W. Wis. Ave., Tel. 4-2160
We Carry Complete "Fix It Yourself" Parts and Tools!

Open Daily to 6 p.m.
Friday Until 9 p.m.
Saturday Until 5 p.m.

NewspaperARCHIVE.com